

# Cabra Developments Ltd Huapai Triangle Sub - Precinct B Asbuilt Plans Stage 1A & 3 Huapai

## As Built Plan Set

E00	Cover Sheet
E600	Final Contours - Sheet 1 of 3
E601	Final Contours - Sheet 2 of 3
E602	Final Contours - Sheet 3 of 3
E603	Cut Fill - Sheet 1 of 3
E604	Cut Fill - Sheet 2 of 3
E605	Cut Fill - Sheet 3 of 3
E606	Roading - Sheet 1 of 3
E607	Roading - Sheet 1 of 3
E608	Roading - Sheet 1 of 3
E609	Waste Water Reticulation - Sheet 1 of 3
E610	Waste Water Reticulation - Sheet 2 of 3
E611	Waste Water Reticulation - Sheet 3 of 3
E612	Stormwater Reticulation - Sheet 1 of 4
E613	Stormwater Reticulation - Sheet 2 of 4
E614	Stormwater Reticulation - Sheet 3 of 4
E615	Stormwater Reticulation - Sheet 4 of 4
E616	Water Reticulation - Sheet 1 of 3
E617	Water Reticulation - Sheet 2 of 3
E618	Water Reticulation - Sheet 3 of 3
E619	Retaining Wall Specific design Plan - Sheet 1 of 2
E620	Retaining Wall Specific design Plan - Sheet 2 of 2
E621	Drainage Zone of Influence Plan - Sheet 1 of 2
E622	Drainage Zone of Influence Plan - Sheet 2 of 2



## LOCATION DIAGRAM

**CATO BOLAM CONSULTANTS**

SURVEYORS PLANNERS ENGINEERS

CATO BOLAM CONSULTANTS LTD  
19 Tamoriki Avenue  
PO Box 157  
Orewa 0946

phone 09-427 0072  
fax 09-426 7331  
email catobolam@catobolam.co.nz

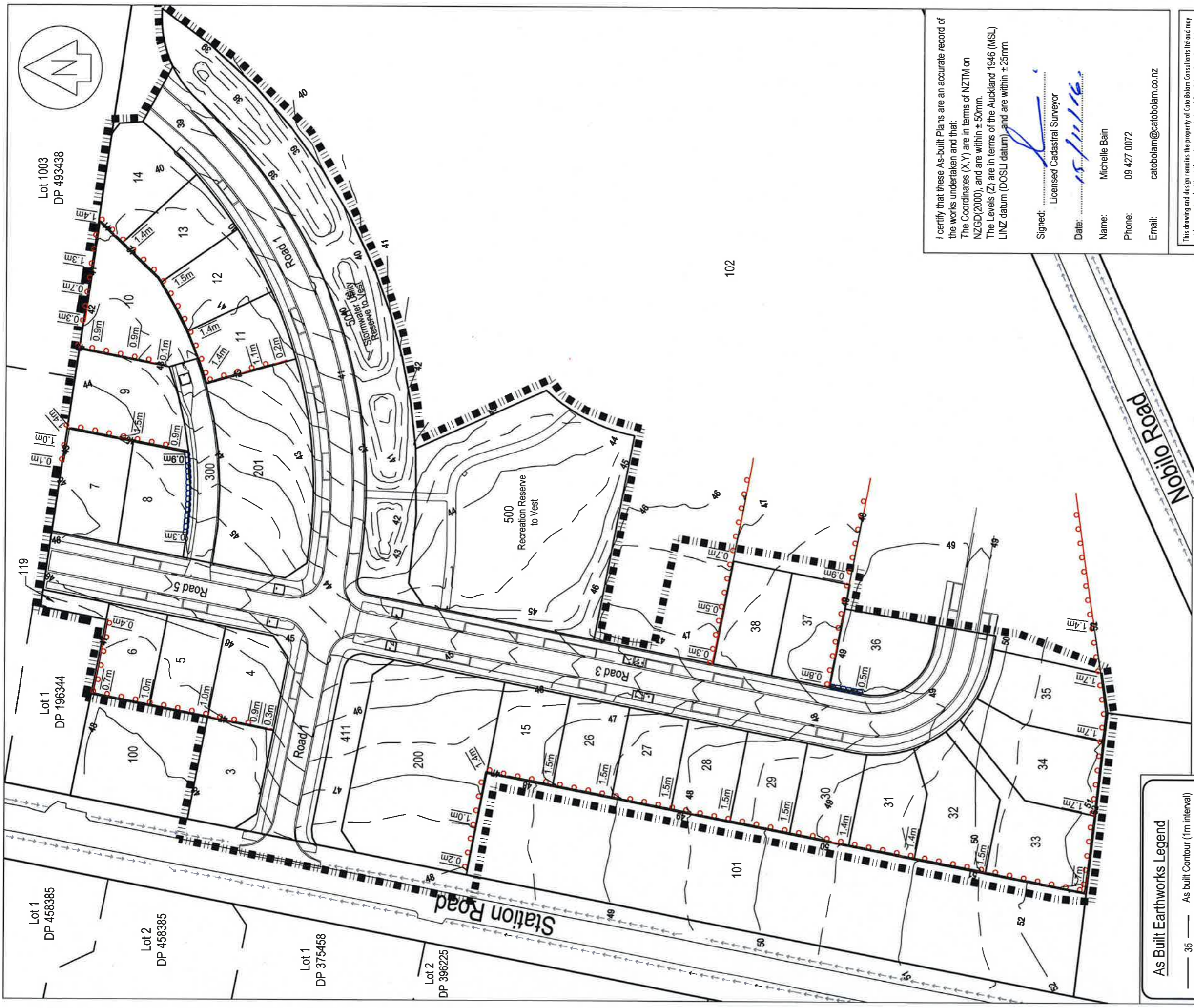

102

**As Built Earthworks Legend**

- 35 — As built Contour (1m interval)
- As built Contour (0.5m interval)
- As built Timber Pole Retaining Wall (Poles not shown to scale)
- Concrete Keystone Retaining Wall
- Retaining Wall Height
- 1.0m
- ■ ■ ■ ■ Extent of Stage 1A & 3 As Built works

**NOTES**

1. Contours are finished ground levels as surveyed
2. Contour interval of 0.5m
3. Levels are in terms of LINZ Datum 1946.
4. Retaining wall drain outlets to be connected at house construction stage.
5. All retaining walls over 1.0m high have a pool style fence above the wall.

REVISION (DESCRIPTIONS)	NAME	DATE
SURVEYED	BJ	09/2016
DESIGNED	KM	09/2014
DRAWN	BJ	11/2016
CHECKED	BM	11/2016
APPROVED	TM	11/2016

CLIENT

**Cabra Development Ltd**  
**Huapai Triangle Sub Precinct B**  
**Stage 1A & 3**  
**Huapai**

DRAWING TITLE

**Final Contour & Retaining Wall**  
**As Built Plan**  
**Sheet 1 of 3**

SLC 67086

**CATO BOLAM CONSULTANTS**

**SURVEYORS PLANNERS ENGINEERS**

CATO BOLAM CONSULTANTS LTD  
 19 Tamuriki Avenue  
 PO Box 157  
 Orewa 0946  
 phone 09 427 0072  
 fax 09 426 7331  
 email catobolam@catobolam.co.nz

ORIGINAL SCALE	ORIGINAL SIZE	REVISION NO
1:1000	A3	
DATE	CAD REFERENCE	SHEET NO
07/11/16	32522 E600	E600
DIRECTORY	Z:\32522\Acad	JOB NO
		32522

I certify that these As-built Plans are an accurate record of the works undertaken and that:  
 The Coordinates (X,Y) are in terms of NZTM on NZGD(2000), and are within ± 50mm.  
 The Levels (Z) are in terms of the Auckland 1946 (MSL) LINZ datum (DOSLI datum), and are within ± 25mm.

Signed: *[Signature]*  
 Licensed Cadastral Surveyor

Date: *[Signature]*

Name: Michelle Bain  
 Phone: 09 427 0072  
 Email: catobolam@catobolam.co.nz

This drawing and design remains the property of Cato Bolam Consultants Ltd and may not be reproduced without the written permission of Cato Bolam Consultants Ltd.

This plan and accompanying report(s) have been prepared for the purpose of obtaining a resource consent only and for no other purpose. Use of this plan and/or the information on it for any other purpose is at the user's risk.

I certify that these As-built Plans are an accurate record of the works undertaken and that:  
 The Coordinates (X,Y) are in terms of NZTM on NZGD(2000), and are within ± 50mm.  
 The Levels (Z) are in terms of the Auckland 1946 (MSL) LINZ datum (DOSLI datum), and are within ± 25mm.

Signed:   
 Licensed Cadastral Surveyor

Date: 15/11/16

Name: Michelle Bain





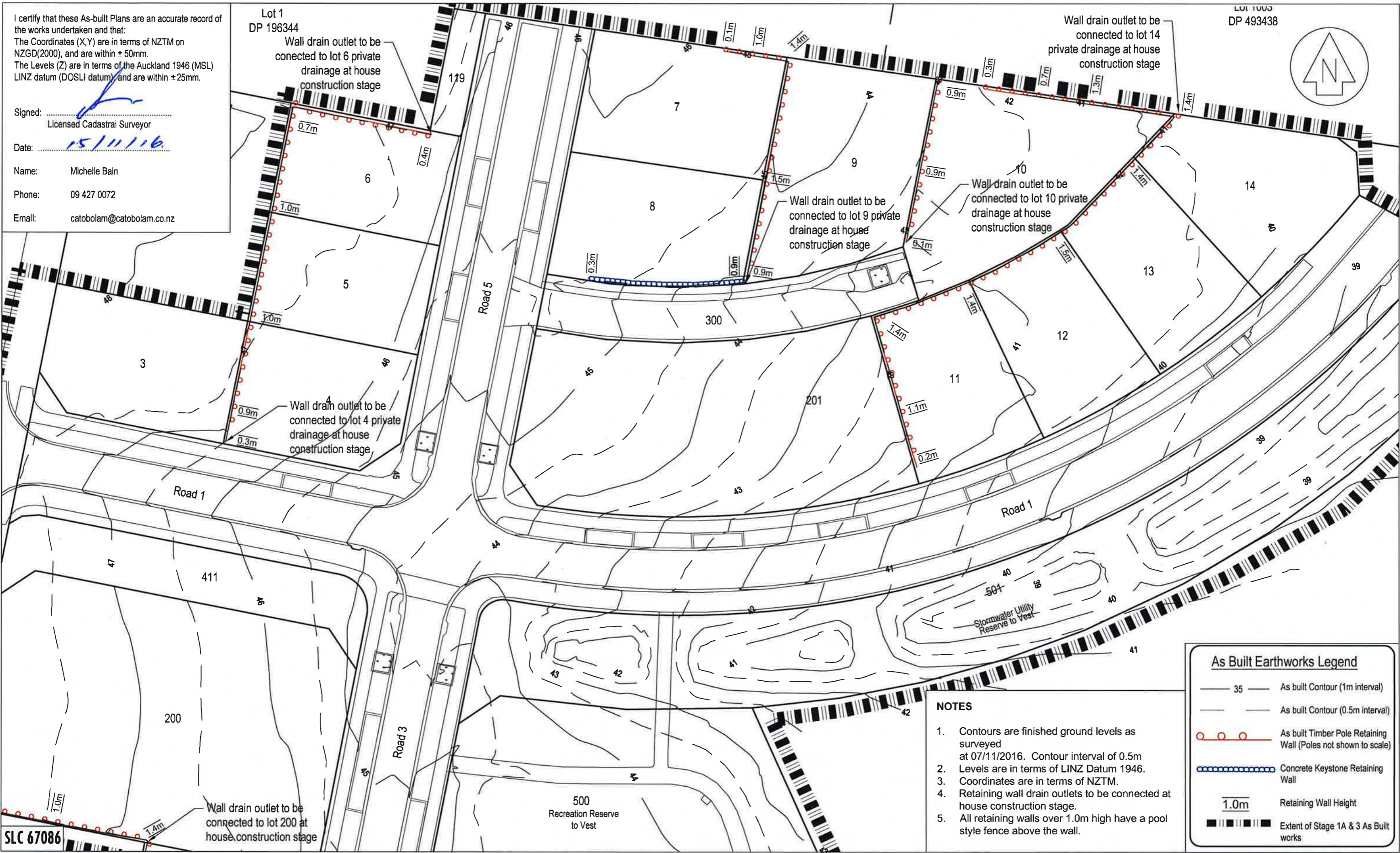
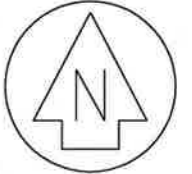

Phone: 09 427 0072

Email: catobolam@catobolam.co.nz

LOT 1003  
 DP 493438



**As Built Earthworks Legend**

-  35 As built Contour (1m interval)
-  As built Contour (0.5m interval)
-  As built Timber Pole Retaining Wall (Poles not shown to scale)
-  Concrete Keystone Retaining Wall
-  1.0m Retaining Wall Height
-  Extent of Stage 1A & 3 As Built works

- NOTES**
- Contours are finished ground levels as surveyed at 07/11/2016. Contour interval of 0.5m
  - Levels are in terms of LINZ Datum 1946.
  - Coordinates are in terms of NZTM.
  - Retaining wall drain outlets to be connected at house construction stage.
  - All retaining walls over 1.0m high have a pool style fence above the wall.

**CATOBOLAM CONSULTANTS**  
 SURVEYORS PLANNERS ENGINEERS  
 CATOBOLAM CONSULTANTS LTD  
 19 Tamariki Avenue  
 PO Box 157  
 Orewa 0946  
 phone 09-427 0072  
 fax 09-426 7331  
 email catobolam@catobolam.co.nz

REVISION (DESCRIPTIONS)	NAME	DATE
SURVEYED	BJ	09/2016
DESIGNED	KM	09/2014
DRAWN	BJ	11/2016
CHECKED	BM	11/2016
APPROVED	TM	11/2016

This plan and accompanying report(s) have been prepared for the purpose of obtaining a resource consent only and for no other purpose. Use of this plan and/or the information on it for any other purpose is at the user's risk

CLIENT  
**Cabra Development Ltd**  
**Huapai Triangle Sub Precinct B**  
**Stage 1A & 3**  
**Huapai**

DRAWING TITLE  
**Final Contour & Retaining Wall**  
**As Built Plan**  
**Sheet 2 of 3**

This drawing and design remains the property of Cato Bolam Consultants Ltd and may not be reproduced without the written permission of Cato Bolam Consultants Ltd.

ORIGINAL SCALE 1:500	ORIGINAL SIZE A3	REVISION NO
DATE 07/11/16	CAD REFERENCE 32522 E600	SHEET NO E601
DIRECTORY Z:\32522\Acad		JOB NO 32522

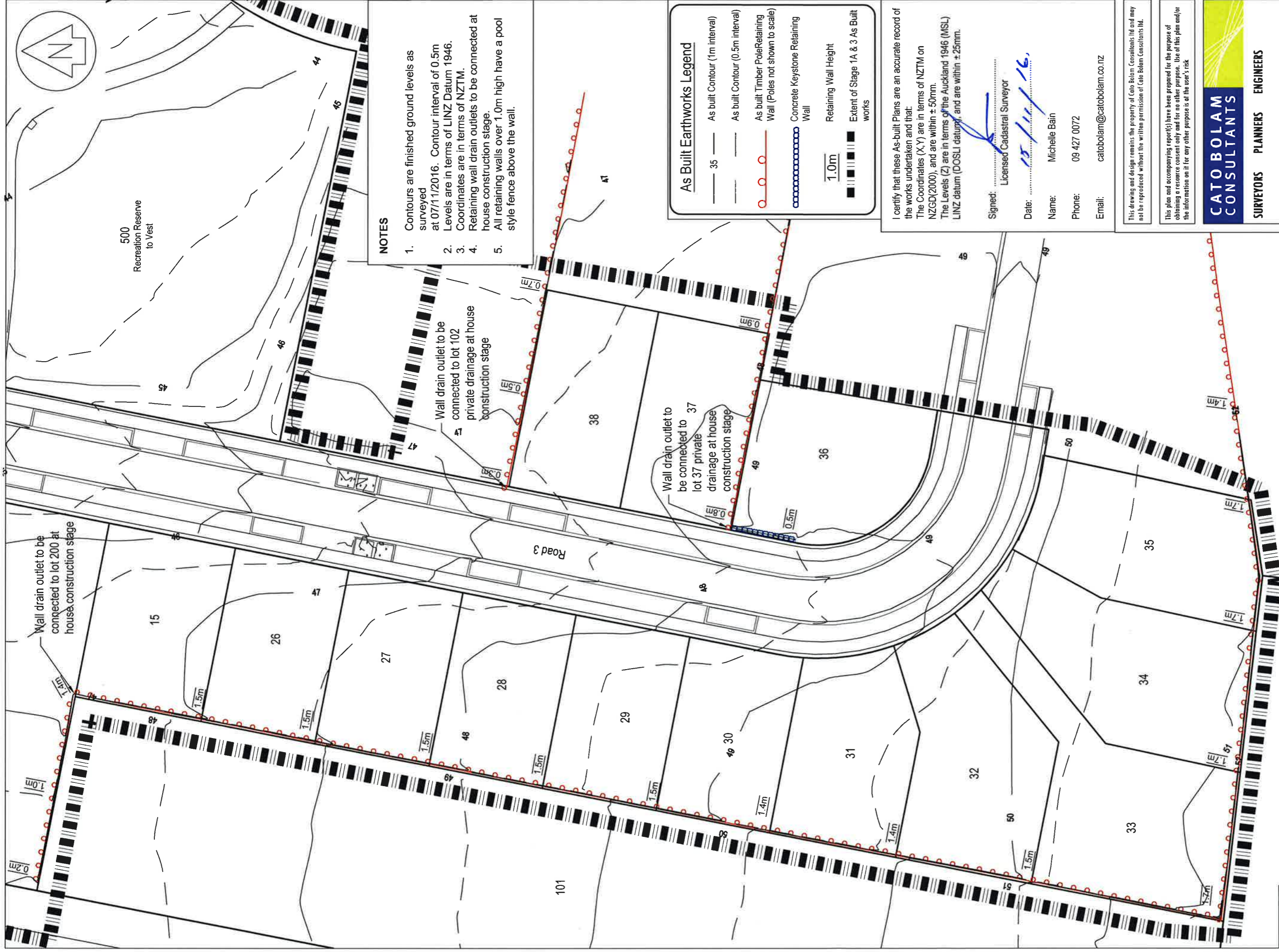

- NOTES**
1. Contours are finished ground levels as surveyed at 07/11/2016. Contour interval of 0.5m. Levels are in terms of LINZ Datum 1946.
  2. Coordinates are in terms of NZTM.
  3. Retaining wall drain outlets to be connected at house construction stage.
  4. All retaining walls over 1.0m high have a pool style fence above the wall.

**As Built Earthworks Legend**

- 35 — As built Contour (1m interval)
- — — As built Contour (0.5m interval)
- — — — As built Timber Pole Retaining Wall (Poles not shown to scale)
- — — — Concrete Keystone Retaining Wall
- ▬ — — — Retaining Wall Height
- — — — Extent of Stage 1A & 3 As Built works

1.0m

I certify that these As-built Plans are an accurate record of the works undertaken and that:  
 The Coordinates (X,Y) are in terms of NZTM on NZGD(2000), and are within ± 50mm.  
 The Levels (Z) are in terms of the Auckland 1946 (MSL) LINZ datum (DOSLI datum), and are within ± 25mm.

Signed: *[Signature]*  
 Licensed Cadastral Surveyor  
 Date: 15/11/16  
 Name: Michelle Bain  
 Phone: 09 427 0072  
 Email: catobolam@catobolam.co.nz

This drawing and design remains the property of Cato Bolam Consultants Ltd and may not be reproduced without the written permission of Cato Bolam Consultants Ltd.

This plan and accompanying reports have been prepared for the purpose of obtaining a resource consent only and for no other purposes. Use of this plan and/or the information on it for any other purpose is at the user's risk.

**CATO BOLAM CONSULTANTS**  
 SURVEYORS PLANNERS ENGINEERS

CATO BOLAM CONSULTANTS LTD  
 19 Tamereki Avenue  
 PO Box 157  
 Greve 0946  
 phone 09-427 0072  
 fax 09-426 7331  
 email catobolam@catobolam.co.nz

ORIGINAL SCALE	1:500	ORIGINAL SIZE	A3	REVISION NO	
DATE	07/11/16	CAD REFERENCE	32522 E600	SHEET NO	E602
DIRECTORY	Z:\31506\Acad			JOB NO	32522

SLC 67086

DRAWING TITLE  
**Final Contour & Retaining Wall  
 As Built Plan  
 Sheet 3 of 3**

CLIENT  
**Cabra Development Ltd  
 Huapai Triangle Sub Precinct B  
 Stage 1A & 3  
 Huapai**

REVISION (DESCRIPTIONS)	NAME	DATE
SURVEYED	BT	09/2016
DESIGNED	KM	09/2014
DRAWN	BJ	11/2016
CHECKED	BM	11/2016
APPROVED	TM	11/2016





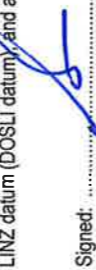



I certify that these As-built Plans are an accurate record of the works undertaken and that:  
 The Coordinates (X,Y) are in terms of NZTM on NZGD(2000), and are within ± 50mm.  
 The Levels (Z) are in terms of the Auckland 1946 (MSL) LINZ datum (DOSLI datum), and are within ± 25mm.

Signed:   
 Licensed Cadastral Surveyor

Date: 15/11/16

Name: Michelle Bain  
 Phone: 09 427 0072  
 Email: catobolam@catobolam.co.nz

**Cut to Fill Legend**

- 0 Contour
-  Cut Contours & Area
-  Fill Contours & Area
-  Extent of Earthworks
-  Subsoil Drainage & depth (m)
-  As built Timber Retaining Wall
-  Stormwater Manhole
-  Concrete Key Stone Retaining Wall

**NOTES GENERAL**

- Levels are in terms of LINZ Datum 1946.
- Coordinates are in terms of NZTM.
- All infrastructure is public unless otherwise shown.
- Cut/fill contours are from the original ground level, plus undercuts, excluding road subgrade undercuts, to finished ground level as surveyed on 28/10/16.

This drawing and design remains the property of Cato Bolam Consultants Ltd and may not be reproduced without the written permission of Cato Bolam Consultants Ltd.

This plan and accompanying report(s) have been prepared for the purposes of obtaining a resource consent only and for no other purpose. Use of this plan and/or the information on it for any other purpose is at the user's risk.

**CATO BOLAM CONSULTANTS**

**SURVEYORS PLANNERS ENGINEERS**

CATO BOLAM CONSULTANTS LTD  
 19 Tamarii Avenue  
 PO Box 157  
 Orewa 0946  
 phone 09-427 0072  
 fax 09-426 7331  
 email catobolam@catobolam.co.nz

ORIGINAL SCALE	ORIGINAL SIZE	REVISION NO
1:1000	A3	
DATE	CAD REFERENCE	SHEET NO
03/11/16	32522 E603	E603
DIRECTORY	Z:\32522\Acad	JOB NO
		32522

**SLC67086**

Cut Fill  
 As Built Plan  
 Sheet 1 of 3

DRAWING TITLE

CLIENT

Cabra Development Ltd  
 Huapai Triangle Sub Precinct B  
 Stage 1A & 3  
 Huapai

REVISION (DESCRIPTIONS)	NAME	DATE
SURVEYED	BJ	09/16
DESIGNED	KM	09/14
DRAWN	BJ	11/16
CHECKED	BM	11/16
APPROVED	TL	11/16

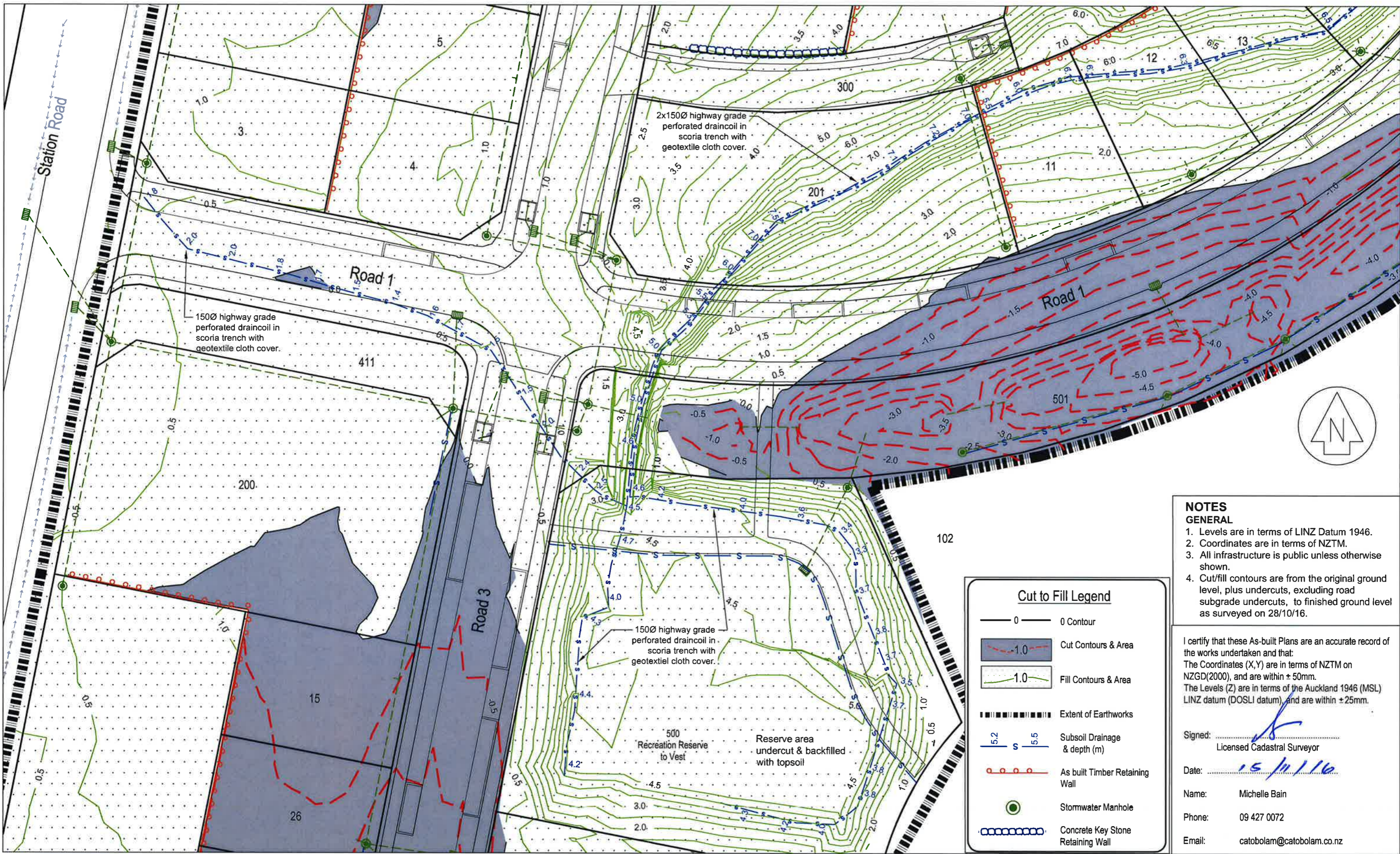

- NOTES GENERAL**
1. Levels are in terms of LINZ Datum 1946.
  2. Coordinates are in terms of NZTM.
  3. All infrastructure is public unless otherwise shown.
  4. Cut/fill contours are from the original ground level, plus undercuts, excluding road subgrade undercuts, to finished ground level as surveyed on 28/10/16.

I certify that these As-built Plans are an accurate record of the works undertaken and that:  
 The Coordinates (X,Y) are in terms of NZTM on NZGD(2000), and are within ± 50mm.  
 The Levels (Z) are in terms of the Auckland 1946 (MSL) LINZ datum (DOSLI datum), and are within ± 25mm.

Signed: *[Signature]*  
 Licensed Cadastral Surveyor  
 Date: *15/11/16*  
 Name: Michelle Bain  
 Phone: 09 427 0072  
 Email: catobolam@catobolam.co.nz

**Cut to Fill Legend**

- 0 Contour
- Cut Contours & Area
- Fill Contours & Area
- Extent of Earthworks
- Subsoil Drainage & depth (m)
- As built Timber Retaining Wall
- Stormwater Manhole
- Concrete Key Stone Retaining Wall

**CATO BOLAM CONSULTANTS**  
 SURVEYORS PLANNERS ENGINEERS  
 CATO BOLAM CONSULTANTS LTD  
 19 Tamariki Avenue  
 PO Box 157  
 Orewa 0946  
 phone 09-427 0072  
 fax 09-426 7331  
 email catobolam@catobolam.co.nz

REVISION (DESCRIPTIONS)	NAME	DATE
SURVEYED	BJ	09/16
DESIGNED	KM	09/14
DRAWN	BJ	11/16
CHECKED	BM	11/16
APPROVED	TL	11/16

This plan and accompanying report(s) have been prepared for the purpose of obtaining a resource consent only and for no other purpose. Use of this plan and/or the information on it for any other purpose is at the user's risk

CLIENT  
**Cabra Development Ltd**  
**Huapai Triangle Sub Precinct B**  
**Stage 1A & 3**  
**Huapai**

DRAWING TITLE  
**Cut Fill**  
**As Built Plan**  
**Sheet 2 of 3**

This drawing and design remains the property of Cato Bolam Consultants Ltd and may not be reproduced without the written permission of Cato Bolam Consultants Ltd.

ORIGINAL SCALE	ORIGINAL SIZE	REVISION NO
1:500	A3	
DATE	CAD REFERENCE	SHEET NO
03/11/16	32522 E603	<b>E604</b>
DIRECTORY	IMAGE FILE	JOB NO
Z:\32522\Acad		<b>32522</b>

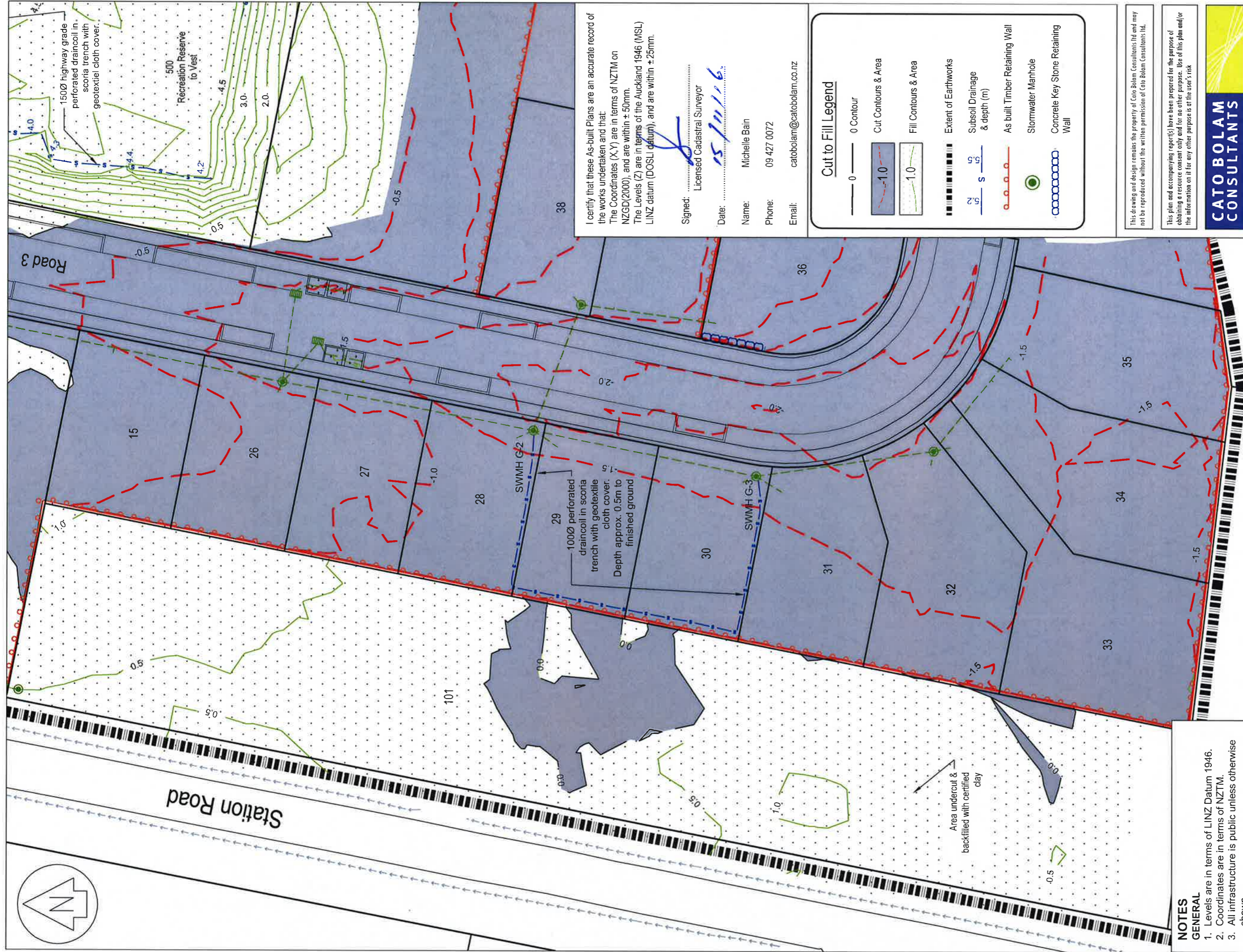
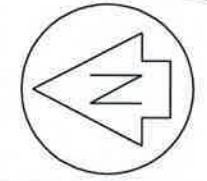

I certify that these As-built Plans are an accurate record of the works undertaken and that:  
 The Coordinates (X,Y) are in terms of NZTM on NZGD(2000), and are within ±50mm.  
 The Levels (Z) are in terms of the Auckland 1946 (MSL) LINZ datum (DOSLI datum), and are within ±25mm.

Signed:   
 Licensed Cadastral Surveyor  
 Date: 15/11/16  
 Name: Michelle Bain  
 Phone: 09 427 0072  
 Email: catobolam@catobolam.co.nz

**Cut to Fill Legend**

- 0 Contour
- 1.0 Cut Contours & Area
- 1.0 Fill Contours & Area
- Extent of Earthworks
- SS Subsoil Drainage & depth (m)
- As built Timber Retaining Wall
- Stormwater Manhole
- Concrete Key Stone Retaining Wall

This drawing and design remains the property of Cato Bolam Consultants Ltd and may not be reproduced without the written permission of Cato Bolam Consultants Ltd.

This plan and accompanying report(s) have been prepared for the purpose of obtaining a resource consent only and for no other purpose. Use of this plan and/or the information on it for any other purpose is at the user's risk.

**CATO BOLAM CONSULTANTS**  
 SURVEYORS PLANNERS ENGINEERS

CATO BOLAM CONSULTANTS LTD  
 19 Farnhill Avenue  
 PO Box 157  
 Orewa 0946  
 phone 09-427 0072  
 fax 09-426 7331  
 email catobolam@catobolam.co.nz

ORIGINAL SCALE	ORIGINAL SIZE	REVISION NO
1:500	A3	
DATE	CAD REFERENCE	SHEET NO
03/11/16	32522 E603	E605
DIRECTORY	Z:32522, Acad	JOB NO
		32522

SLC67086

Cut Fill  
 As Built Plan  
 Sheet 3 of 3

CLIENT  
 Cabra Development Ltd  
 Huapai Triangle Sub Precinct B  
 Stage 1A & 3  
 Huapai

- NOTES**  
**GENERAL**
- Levels are in terms of LINZ Datum 1946.
  - Coordinates are in terms of NZTM.
  - All infrastructure is public unless otherwise shown.
  - Cut/fill contours are from the original ground level, plus undercuts, excluding road subgrade undercuts, to finished ground level as surveyed on 28/10/16.

REVISION (DESCRIPTIONS)	NAME	DATE
SURVEYED	BJ	09/16
DESIGNED	KM	09/14
DRAWN	BJ	11/16
CHECKED	BM	11/16
APPROVED	TL	11/16

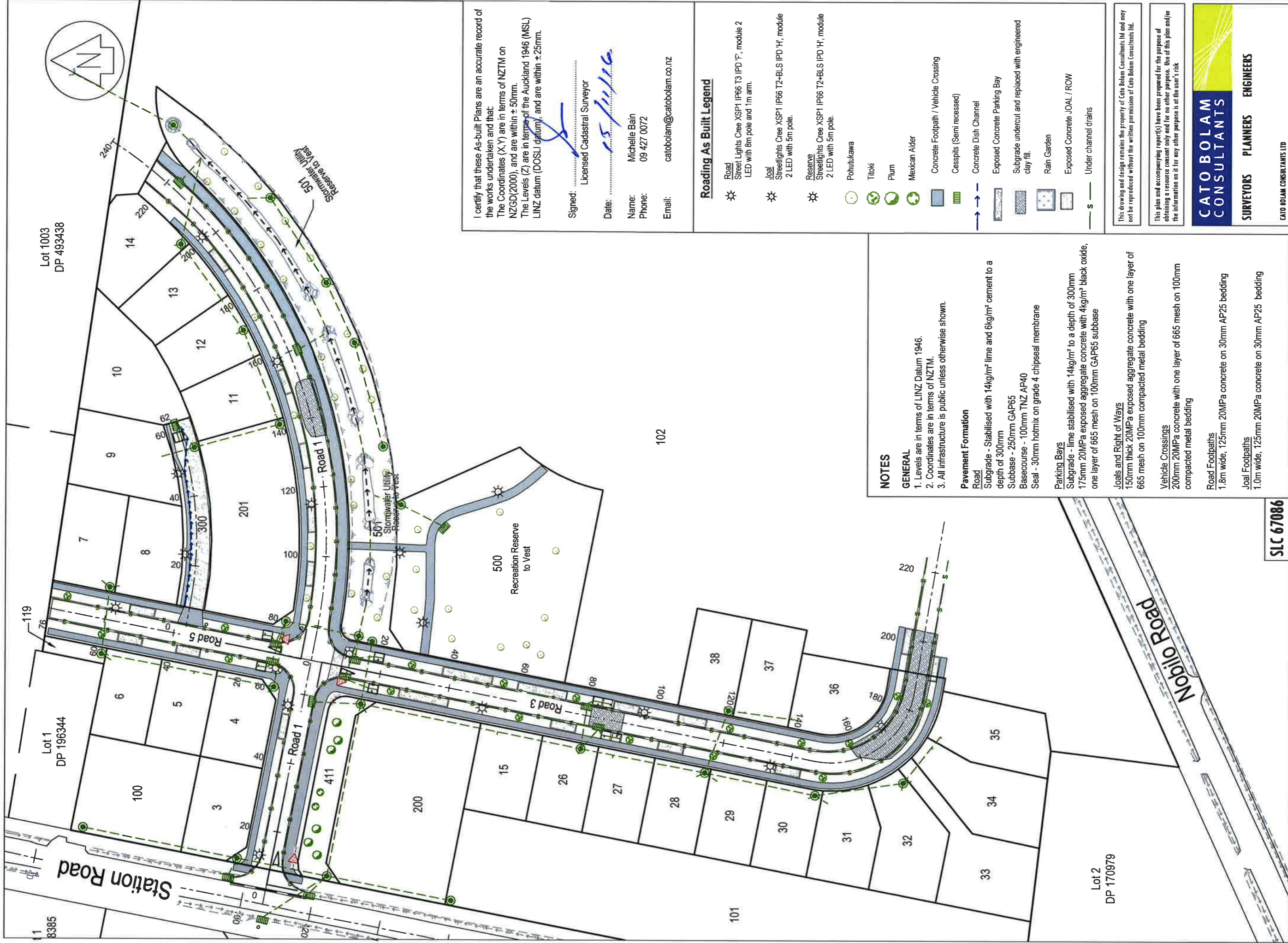

Lot 1003  
DP 493438

Lot 1  
DP 196344

Lot 2  
DP 170979

102

SLC 67086

I certify that these As-built Plans are an accurate record of the works undertaken and that:  
The Coordinates (X,Y) are in terms of NZTM on NZGD(2000), and are within ± 50mm.  
The Levels (Z) are in terms of the Auckland 1946 (MSL) LINZ datum (DOSL datum), and are within ± 25mm.

Signed: *[Signature]*  
Licensed Cadastral Surveyor

Date: 15/11/16

Name: Michelle Bain  
Phone: 09 427 0072  
Email: catobolam@catobolam.co.nz

**Roading As Built Legend**

- ⊛ Road Street Lights Cree XSP1 IP66 T3 IPD 'F', module 2 LED with 5m pole and 1m arm.
- ⊛ Joal Streetlights Cree XSP1 IP66 T2-BLS IPD 'H', module 2 LED with 5m pole.
- ⊛ Reserve Streetlights Cree XSP1 IP66 T2-BLS IPD 'H', module 2 LED with 5m pole.
- Pohutukawa
- Titoki
- Plum
- Mexican Alder
- ▭ Concrete Footpath / Vehicle Crossing
- ▭ Cesspits (Semi recessed)
- ▭ Concrete Dish Channel
- ▭ Exposed Concrete Parking Bay
- ▭ Subgrade undercut and replaced with engineered clay fill.
- ▭ Rain Garden
- ▭ Exposed Concrete JOAL / ROW
- Under channel drains

**NOTES**

- GENERAL**
- Levels are in terms of LINZ Datum 1946.
  - Coordinates are in terms of NZTM.
  - All infrastructure is public unless otherwise shown.
- Pavement Formation**
- Road**
- Subgrade - Stabilised with 14kg/m<sup>2</sup> lime and 6kg/m<sup>2</sup> cement to a depth of 300mm
  - Subbase - 250mm GAP65
  - Basecourse - 100mm TNZ AP40
  - Seal - 30mm hotmix on grade 4 chipseal membrane
- Parking Bays**
- Subgrade - lime stabilised with 14kg/m<sup>2</sup> to a depth of 300mm
  - 175mm 20MPa exposed aggregate concrete with 4kg/m<sup>2</sup> black oxide, one layer of 665 mesh on 100mm GAP65 subbase
- Joals and Right of Ways**
- 150mm thick 20MPa exposed aggregate concrete with one layer of 665 mesh on 100mm compacted metal bedding
- Vehicle Crossings**
- 200mm 20MPa concrete with one layer of 665 mesh on 100mm compacted metal bedding
- Road Footpaths**
- 1.8m wide, 125mm 20MPa concrete on 30mm AP25 bedding
- Joal Footpaths**
- 1.0m wide, 125mm 20MPa concrete on 30mm AP25 bedding

This drawing and design remains the property of Cato Bolam Consultants Ltd and may not be reproduced without the written permission of Cato Bolam Consultants Ltd.

This plan and accompanying report(s) have been prepared for the purpose of obtaining a resource consent only and for no other purpose. Use of this plan and/or the information on it for any other purpose is at the user's risk.

**CATO BOLAM CONSULTANTS**

**SURVEYORS PLANNERS ENGINEERS**

CATO BOLAM CONSULTANTS LTD  
19 Tamuriri Avenue  
PO Box 157  
Orewa 0946  
email: catobolam@catobolam.co.nz  
phone 09-427 0072  
fax 09-426 7331

ORIGINAL SCALE	1:1000	ORIGINAL SIZE	A3	REVISION NO	
DATE	03/11/2016	CAD REFERENCE	32522 E606	SHEET NO	E606
DIRECTORY	Z:\32522_Aud			JOB NO	32522

**Road As Built Plan Sheet 1 of 3**

**Cabra Development Ltd**  
**Huapai Triangle Sub Precinct B**  
**Stage 1A & 3**  
**Huapai**

REVISION (DESCRIPTIONS)	NAME	DATE
SURVEYED	BJ	09/2016
DESIGNED	KM	10/2014
DRAWN	BJ	11/2016
CHECKED	BM	11/2016
APPROVED	TL	11/2016



I certify that these As-built Plans are an accurate record of the works undertaken and that:  
 The Coordinates (X,Y) are in terms of NZTM on NZGD(2000), and are within ± 50mm.  
 The Levels (Z) are in terms of the Auckland 1946 (MSL) LINZ datum (DOSLI datum), and are within ± 25mm.

Signed: \_\_\_\_\_  
 Licensed Cadastral Surveyor

Date: 15/11/16

Name: Michelle Bain  
 Phone: 09 427 0072  
 Email: catobolam@catobolam.co.nz

Lot 1003  
 DP 493438

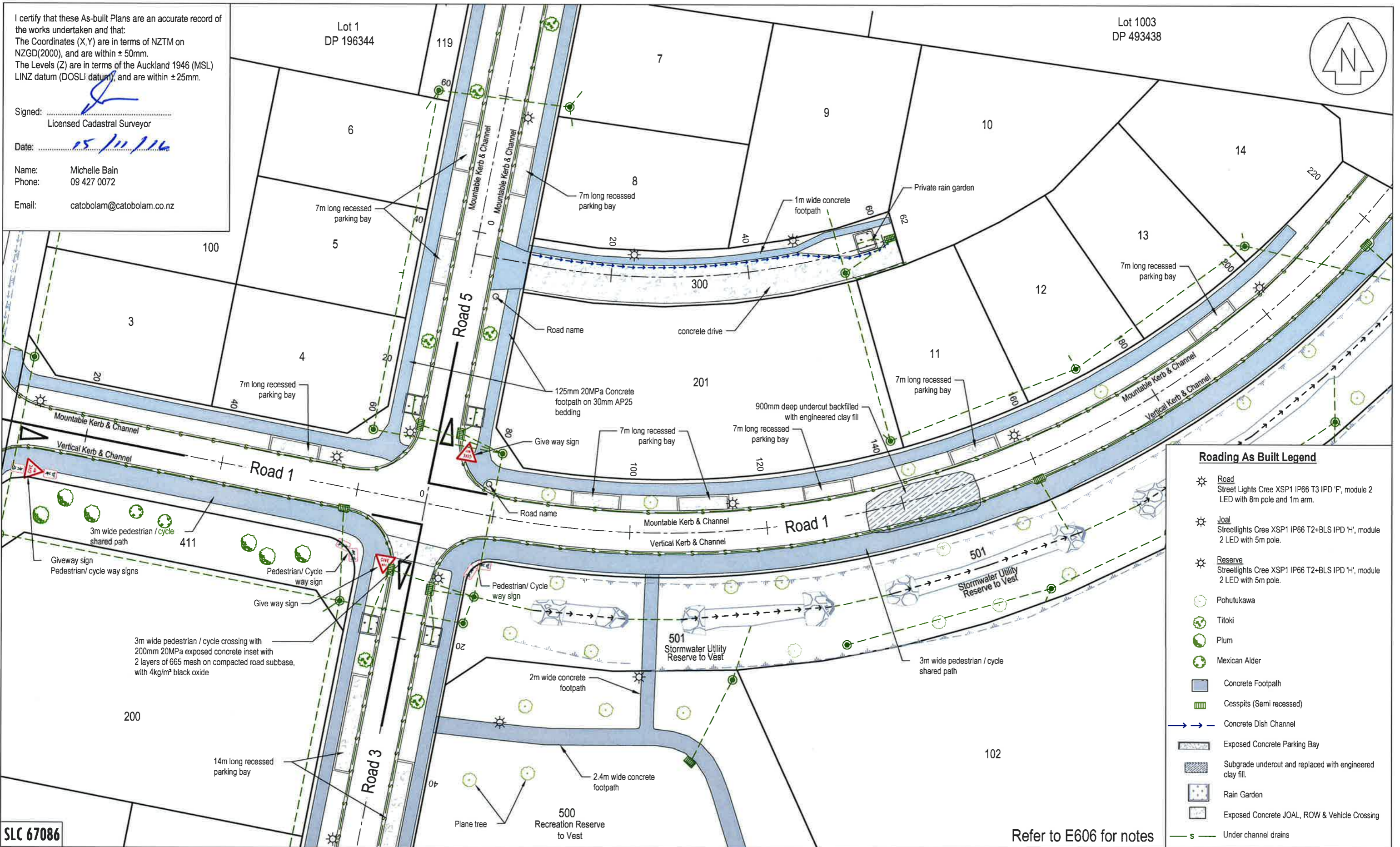
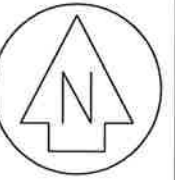

### Roading As Built Legend

- Road Street Lights Cree XSP1 IP66 T3 IPD 'F', module 2 LED with 8m pole and 1m arm.
- Joal Streetlights Cree XSP1 IP66 T2+BLS IPD 'H', module 2 LED with 5m pole.
- Reserve Streetlights Cree XSP1 IP66 T2+BLS IPD 'H', module 2 LED with 5m pole.
- Pohutukawa
- Titoki
- Plum
- Mexican Alder
- Concrete Footpath
- Cesspits (Semi recessed)
- Concrete Dish Channel
- Exposed Concrete Parking Bay
- Subgrade undercut and replaced with engineered clay fill.
- Rain Garden
- Exposed Concrete JOAL, ROW & Vehicle Crossing
- Under channel drains

SLC 67086

Refer to E606 for notes

**CATO BOLAM CONSULTANTS**

SURVEYORS PLANNERS ENGINEERS

CATO BOLAM CONSULTANTS LTD  
 19 Tamariki Avenue  
 PO Box 157  
 Orewa 0946

phone 09-427 0072  
 fax 09-426 7331  
 email catobolam@catobolam.co.nz

REVISION (DESCRIPTIONS)	NAME	DATE
SURVEYED	BJ	09/16
DESIGNED	KM	09/14
DRAWN	BJ	11/16
CHECKED	BM	11/16
APPROVED	TL	11/16

This plan and accompanying report(s) have been prepared for the purpose of obtaining a resource consent only and for no other purpose. Use of this plan and/or the information on it for any other purpose is at the user's risk

CLIENT  
**Cabra Development Ltd**  
**Huapai Triangle Sub Precinct B**  
**Stage 1A & 3**  
**Huapai**

DRAWING TITLE  
**Road**  
**As Built Plan**  
**Sheet 2 of 3**

This drawing and design remains the property of Cato Bolam Consultants Ltd and may not be reproduced without the written permission of Cato Bolam Consultants Ltd.

ORIGINAL SCALE 1:500	ORIGINAL SIZE A3	REVISION NO
DATE 03/11/16	CAD REFERENCE 32522 E606	SHEET NO <b>E607</b>
DIRECTORY 2\32522\Acad	IMAGE FILE	JOB NO <b>32522</b>

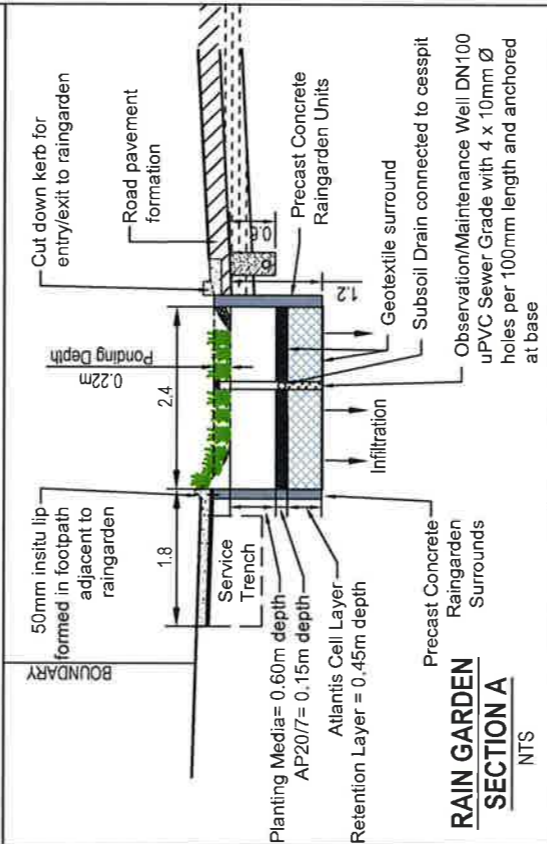
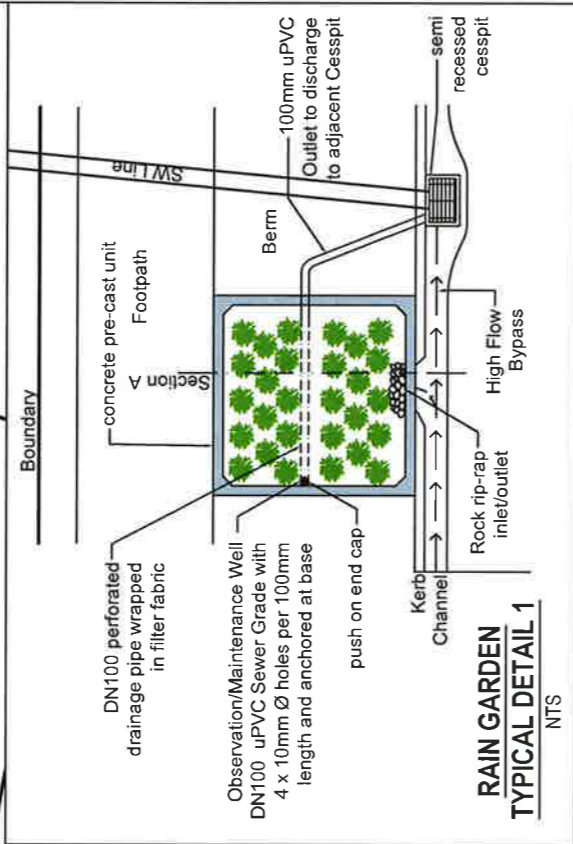
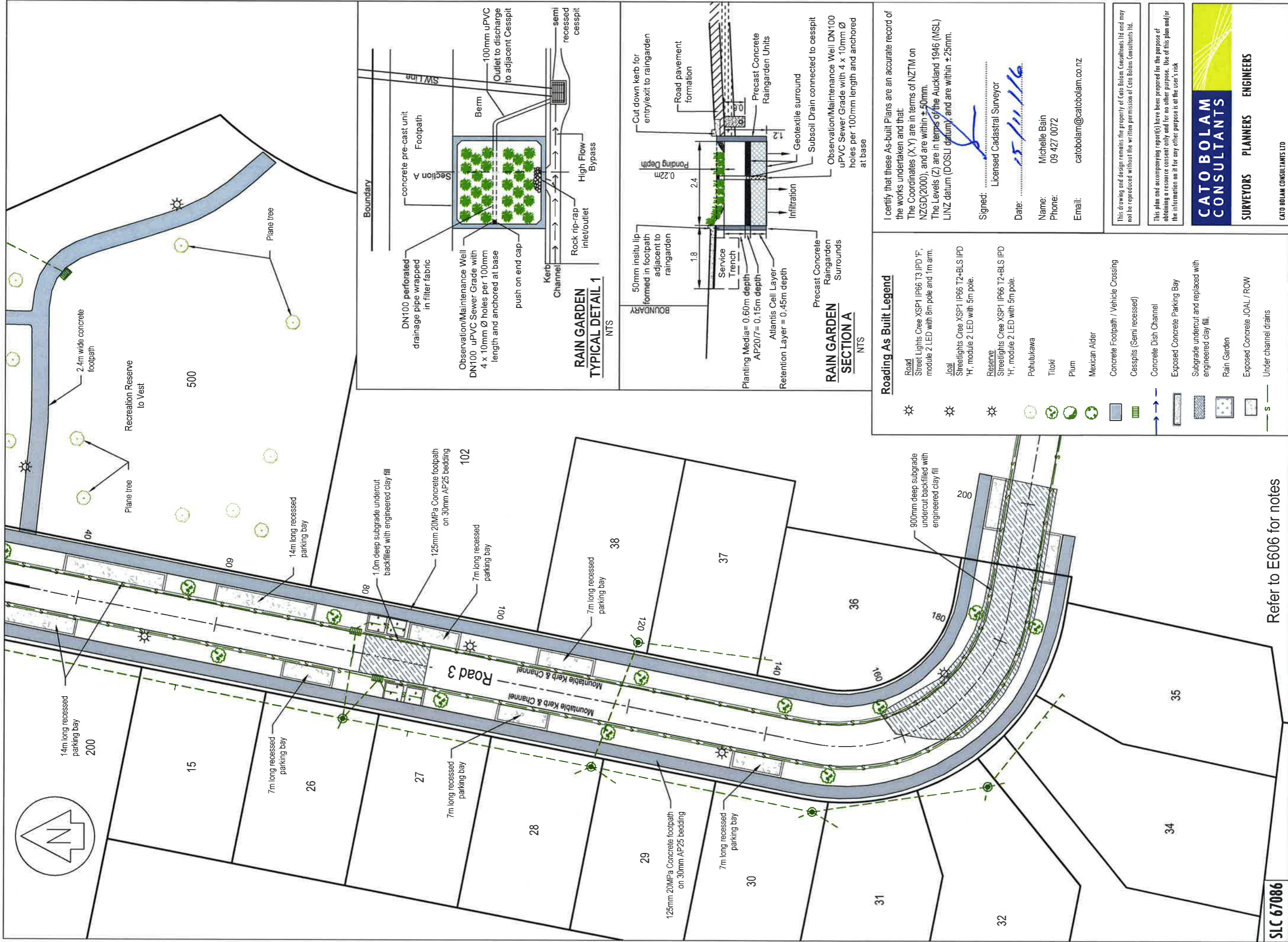

**Roading As Built Legend**

Road Street Lights Cree XSP1 IP66 T3 IPD 'F', module 2 LED with 8m pole and 1m arm.

Joal Streetlights Cree XSP1 IP66 T2+BLS IPD 'H', module 2 LED with 5m pole.

Resene Streetlights Cree XSP1 IP66 T2+BLS IPD 'H', module 2 LED with 5m pole.

Pohutukawa

Tiaki

Plum

Mexican Alder

Concrete Footpath / Vehicle Crossing

Cesspits (Semi recessed)

Concrete Dish Channel

Exposed Concrete Parking Bay

Subgrade undercut and replaced with engineered clay fill.

Rain Garden

Exposed Concrete JOAL / ROW

Under channel drains

I certify that these As-built Plans are an accurate record of the works undertaken and that:  
The Coordinates (X, Y) are in terms of NZTM on NZGD(2000), and are within ± 50mm.  
The Levels (Z) are in terms of the Auckland 1946 (MSL) LINZ datum (DOSLI datum), and are within ± 25mm.

Signed: *[Signature]*  
Licensed Cadastral Surveyor

Date: 15/11/16

Name: Michelle Bain  
Phone: 09 427 0072  
Email: catobolam@catobolam.co.nz

This drawing and design remains the property of Cato Bolam Consultants Ltd and may not be reproduced without the written permission of Cato Bolam Consultants Ltd.

This plan and accompanying report(s) have been prepared for the purpose of obtaining a resource consent only and for no other purpose. Use of this plan and/or the information on it for any other purpose is at the user's risk.

**CATO BOLAM CONSULTANTS**

**SURVEYORS PLANNERS ENGINEERS**

CATO BOLAM CONSULTANTS LTD  
19 Tamuriki Avenue  
PO Box 157  
Greve 0946  
phone 09-427 0072  
fax 09-426 7331  
email catobolam@catobolam.co.nz

ORIGINAL SCALE	ORIGINAL SIZE	REVISION NO
1:500	A3	
DATE	CAD REFERENCE	SHEET NO
03/11/2016	32522 E606	E608
DIRECTORY		JOB NO
Z:\32522_Acad		32522

**Road As Built Plan Sheet 3 of 3**

DRAWING TITLE

**Cabra Development Ltd**  
**Huapai Triangle Sub Precinct B**  
**Stage 1A & 3**  
**Huapai**

CLIENT

REVISION (DESCRIPTIONS)	NAME	DATE
SURVEYED	BJ	09/2016
DESIGNED	KM	10/2014
DRAWN	BJ	11/2016
CHECKED	BM	11/2016
APPROVED	TL	11/2016

**SLC 67086**



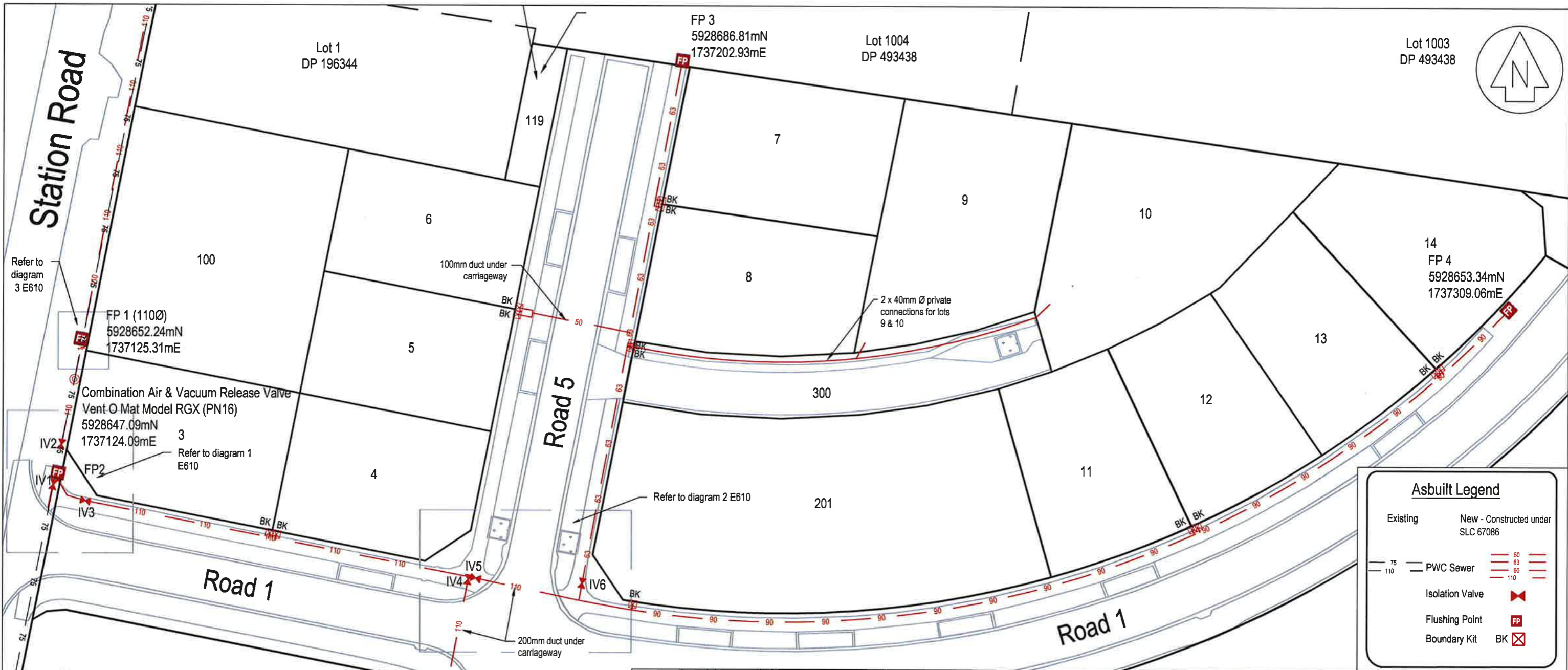

**Asbuilt Legend**

Existing	New - Constructed under SLC 67086
75 110	50 63 90 110
Isolation Valve	IV
Flushing Point	FP
Boundary Kit	BK

I certify that these As-built Plans are an accurate record of the works undertaken and that:  
 The Coordinates (X,Y) are in terms of NZTM on NZGD(2000), and are within ± 50mm.  
 The Levels (Z) are in terms of the Auckland 1946 (MSL) LINZ datum (DOSLI datum), and are within ± 25mm.

Signed:   
 Licensed Cadastral Surveyor

Date: 15/11/16

Name: Michelle Bain  
 Phone: 09 427 0072  
 Email: catobolam@catobolam.co.nz

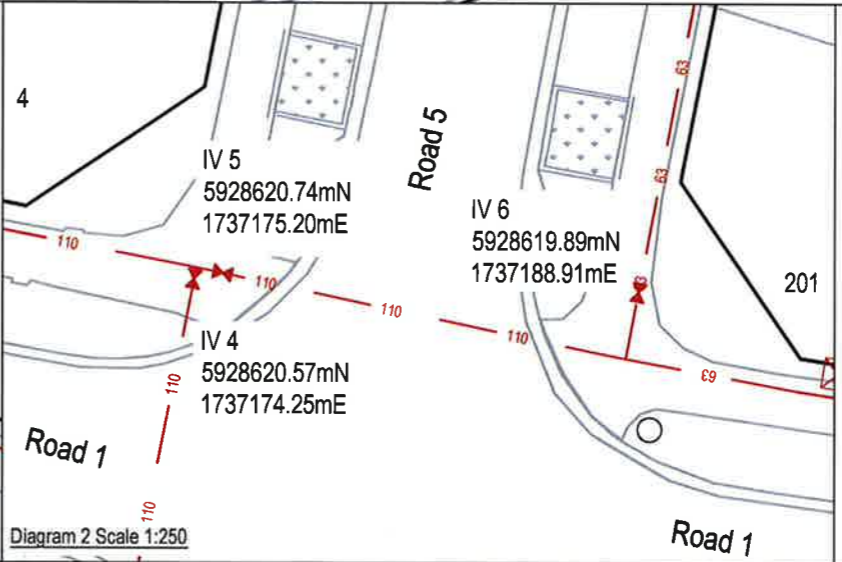
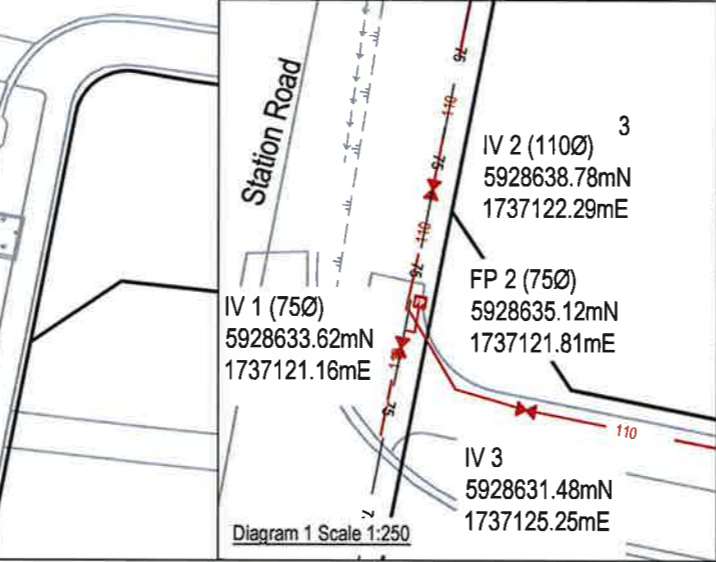
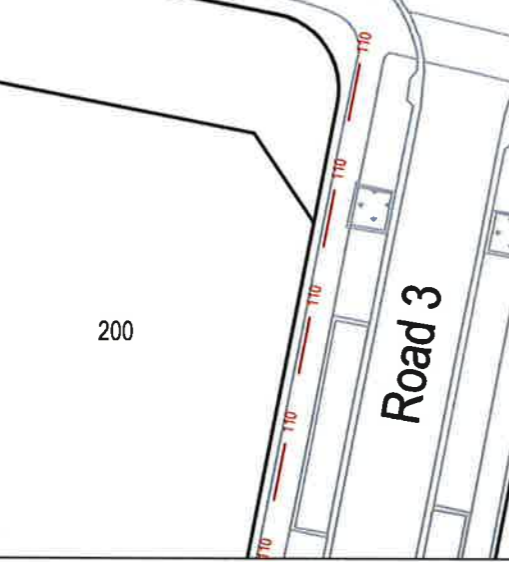

**CATOBOLAM CONSULTANTS**  
 SURVEYORS PLANNERS ENGINEERS

CATO BOLAM CONSULTANTS LTD  
 19 Tamariki Avenue  
 PO Box 157  
 Orewa 0946

phone 09-427 0072  
 fax 09-426 7331  
 email catobolam@catobolam.co.nz

REVISION (DESCRIPTIONS)	NAME	DATE
SURVEYED	BJ	09/16
DESIGNED	KM	09/14
DRAWN	BJ	11/16
CHECKED	BM	11/16
APPROVED	TL	11/16

CLIENT  
**Cabra Development Ltd  
 Huapai Triangle Sub Precinct B  
 Stage 1A & 3  
 Huapai**

DRAWING TITLE  
**Wastewater Reticulation  
 As Built Plan  
 Sheet 2 of 3**

This plan and accompanying report(s) have been prepared for the purpose of obtaining a resource consent only and for no other purpose. Use of this plan and/or the information on it for any other purpose is at the user's risk.

ORIGINAL SCALE	ORIGINAL SIZE	REVISION NO
1:500	A3	
DATE	CAD REFERENCE	SHEET NO
03/11/16	32522 E609	E610
DIRECTORY	IMAGE FILE	JOB NO
Z:\32522\Acad		32522

This drawing and design remains the property of Cato Bolam Consultants Ltd and may not be reproduced without the written permission of Cato Bolam Consultants Ltd.

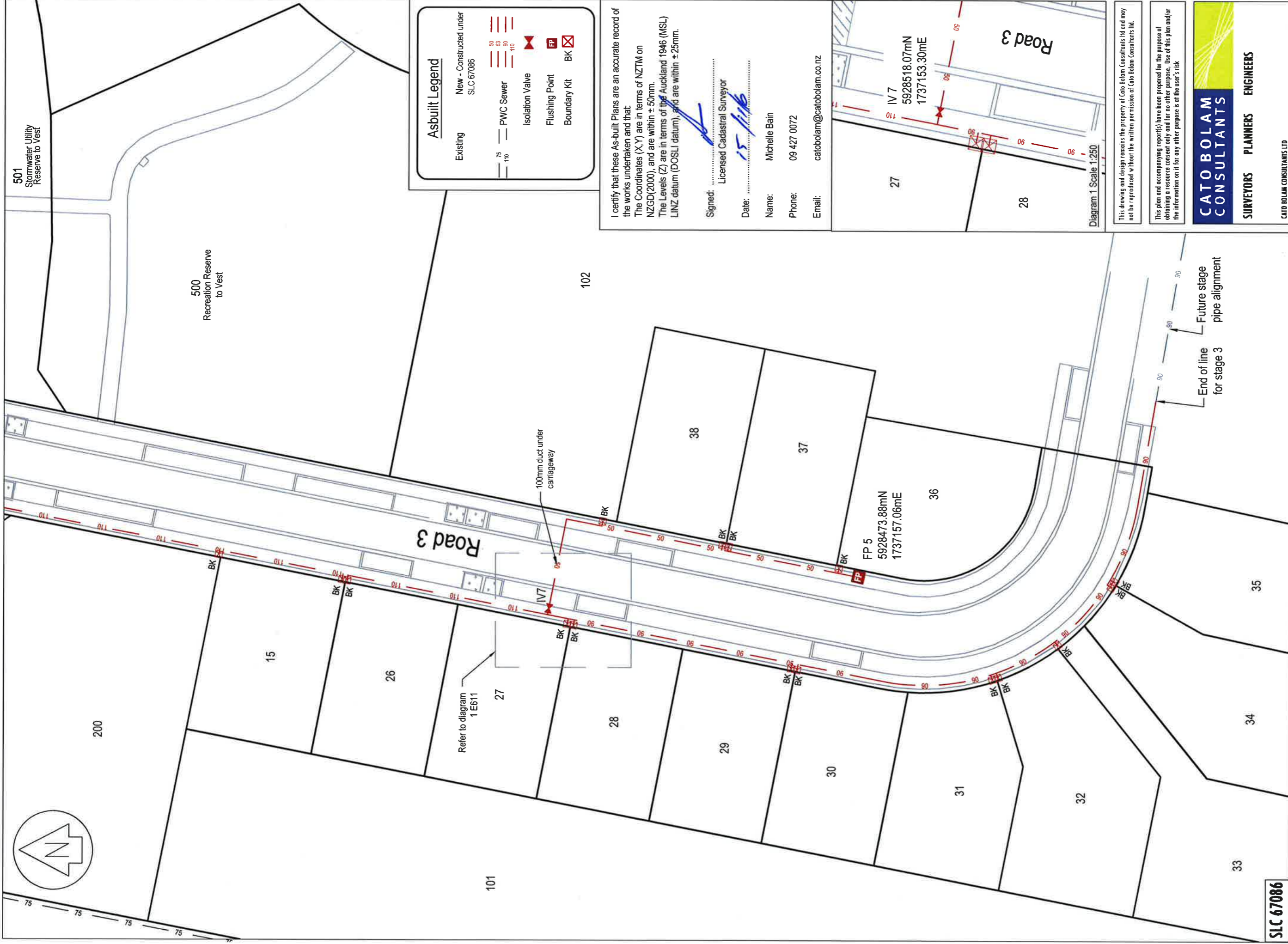
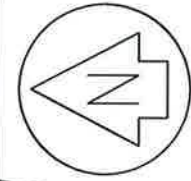

501

500  
Recreation Reserve  
to Vest

102

Road 3

Road 3

Diagram 1 Scale 1:250

**Asbuilt Legend**

- |                                   |    |     |    |    |    |     |                 |                |              |
|-----------------------------------|----|-----|----|----|----|-----|-----------------|----------------|--------------|
| Existing                          | 75 | 110 | 50 | 63 | 90 | 110 | Isolation Valve | Flushing Point | Boundary Kit |
| New - Constructed under SLC 67086 | 75 | 110 | 50 | 63 | 90 | 110 | Isolation Valve | Flushing Point | Boundary Kit |

I certify that these As-built Plans are an accurate record of the works undertaken and that:  
 The Coordinates (X,Y) are in terms of NZTM on NZGD(2000), and are within ± 50mm.  
 The Levels (Z) are in terms of the Auckland 1946 (MSL) LINZ datum (DOSLI datum), and are within ± 25mm.

Signed: *[Signature]*  
 Licensed Cadastral Surveyor  
 Date: 15/11/16  
 Name: Michelle Bain  
 Phone: 09 427 0072  
 Email: catobolam@catobolam.co.nz

**SLC 67086**

REVISION (DESCRIPTIONS)	NAME	DATE
SURVEYED	BJ	09/16
DESIGNED	KM	09/14
DRAWN	BJ	11/16
CHECKED	BM	11/16
APPROVED	TL	11/16

CLIENT  
**Cabra Development Ltd**  
**Huapai Triangle Sub Precinct B**  
**Stage 1A & 3**  
**Huapai**

DRAWING TITLE  
**Wastewater Reticulation**  
**As Built Plan**  
**Sheet 3 of 3**

**CATO BOLAM CONSULTANTS**  
**SURVEYORS PLANNERS ENGINEERS**

CATO BOLAM CONSULTANTS LTD  
 19 Tamariki Avenue  
 PO Box 157  
 Drewa 0946  
 phone 09-427 0072  
 fax 09-426 7331  
 email catobolam@catobolam.co.nz

ORIGINAL SCALE	1:500	ORIGINAL SIZE	A3	REVISION NO	
DATE	03/11/16	CAD REFERENCE	32522 E609	SHEET NO	E611
DIRECTORY	Z:\32522_Aeod			JOB NO	32522

This drawing and design remains the property of Cato Bolam Consultants Ltd and may not be reproduced without the written permission of Cato Bolam Consultants Ltd.  
 This plan and accompanying report(s) have been prepared for the purpose of obtaining a resource consent only and for no other purpose. Use of this plan and/or the information on it for any other purpose is at the user's risk.

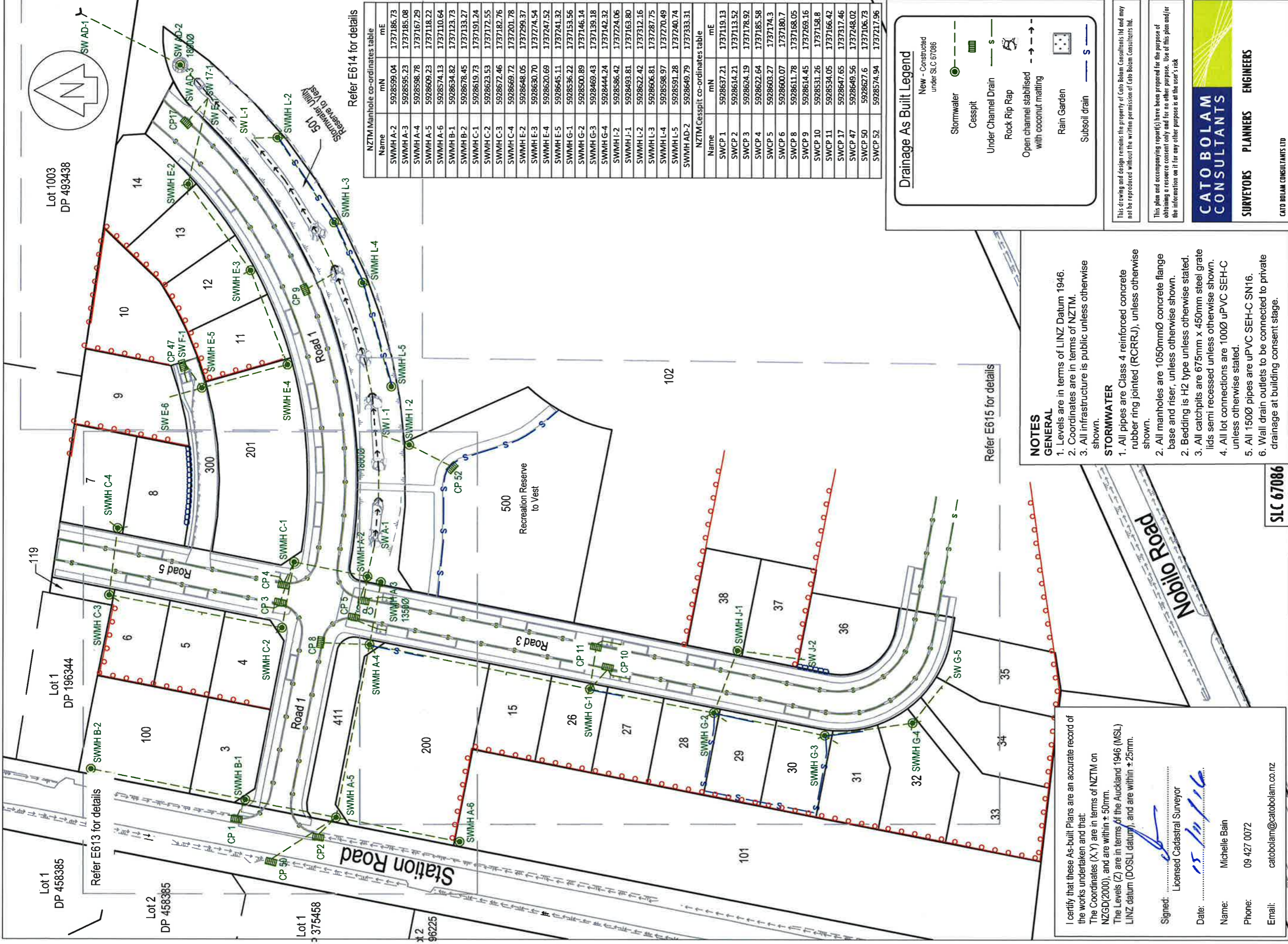

Refer E614 for details

NZTM Manhole co-ordinates table	
Name	mE
SWMH A-2	5928599.04 1737186.73
SWMH A-3	5928595.23 1737185.08
SWMH A-4	5928598.78 1737167.29
SWMH A-5	5928609.23 1737118.22
SWMH A-6	5928574.13 1737110.64
SWMH B-1	5928634.82 1737123.73
SWMH B-2	5928678.45 1737133.27
SWMH C-1	5928619.73 1737191.24
SWMH C-2	5928623.53 1737172.55
SWMH C-3	5928672.46 1737182.76
SWMH C-4	5928669.72 1737201.78
SWMH E-2	5928648.05 1737299.37
SWMH E-3	5928630.70 1737274.54
SWMH E-4	5928620.69 1737247.52
SWMH E-5	5928645.11 1737241.32
SWMH G-1	5928536.22 1737153.56
SWMH G-2	5928500.89 1737146.14
SWMH G-3	5928469.43 1737139.18
SWMH G-4	5928444.24 1737142.32
SWMH L-2	5928586.42 1737224.06
SWMH J-1	5928493.81 1737163.80
SWMH L-2	5928622.42 1737312.16
SWMH L-3	5928606.81 1737287.75
SWMH L-4	5928598.97 1737270.49
SWMH L-5	5928591.28 1737240.74
SWMH AD-2	5928649.79 1737333.31

NZTM Cesspit co-ordinates table	
Name	mE
SWCP 1	5928637.21 1737119.13
SWCP 2	5928614.21 1737113.52
SWCP 3	5928624.19 1737178.92
SWCP 4	5928622.64 1737185.58
SWCP 5	5928603.27 1737174.3
SWCP 6	5928600.07 1737180.7
SWCP 8	5928611.78 1737168.05
SWCP 9	5928614.45 1737269.16
SWCP 10	5928531.26 1737158.8
SWCP 11	5928534.05 1737166.42
SWCP 17	5928647.65 1737317.46
SWCP 47	5928649.56 1737248.02
SWCP 50	5928627.6 1737106.73
SWCP 52	5928574.94 1737217.96

**Drainage As Built Legend**

New - Constructed under SLC 67086

- Stormwater
- Cesspit
- Under Channel Drain
- Rock Rip Rap
- Open channel stabilised with coconut matting
- Rain Garden
- Subsoil drain

This drawing and design remains the property of Cato Bolam Consultants Ltd and may not be reproduced without the written permission of Cato Bolam Consultants Ltd.

This plan and accompanying report(s) have been prepared for the purpose of obtaining a resource consent only and for no other purpose. Use of this plan and/or the information on it for any other purpose is at the user's risk.

**CATO BOLAM CONSULTANTS**

**SURVEYORS PLANNERS ENGINEERS**

CATO BOLAM CONSULTANTS LTD  
19 Tamariki Avenue  
PO Box 157  
Greene 0946  
phone 09-427 0072  
fax 09-428 7331  
email catobolam@catobolam.co.nz

ORIGINAL SCALE	1:1000	ORIGINAL SIZE	A3	REVISION NO	
DATE	03/11/16	CAD REFERENCE	32522 E612	SHEET NO	E612
DIRECTORY	ZA:32522_A.ecd			JOB NO	32522

- NOTES**
- GENERAL**
- Levels are in terms of LINZ Datum 1946.
  - Coordinates are in terms of NZTM.
  - All infrastructure is public unless otherwise shown.
- STORMWATER**
- All pipes are Class 4 reinforced concrete rubber ring jointed (RCRRJ), unless otherwise shown.
  - All manholes are 1050mmØ concrete flange base and riser, unless otherwise shown.
  - Bedding is H2 type unless otherwise stated.
  - All catchpits are 675mm x 450mm steel grate lids semi recessed unless otherwise shown.
  - All lot connections are 100Ø uPVC SEH-C unless otherwise stated.
  - All 150Ø pipes are uPVC SEH-C SN16.
  - Wall drain outlets to be connected to private drainage at building consent stage.

Refer E615 for details

SLC 67086

**Cabra Development Ltd**  
**Huapai Triangle Sub Precinct B**  
**Stage 1A & 3**  
**Huapai**

CLIENT

**Stormwater Reticulation**  
**As Built Plan**  
**Sheet 1 of 4**

I certify that these As-built Plans are an accurate record of the works undertaken and that:  
The Coordinates (X,Y) are in terms of NZTM on NZGD(2000), and are within ± 50mm.  
The Levels (Z) are in terms of the Auckland 1946 (MSL) LINZ datum (DOSLI datum), and are within ± 25mm.

Signed: *[Signature]*  
Licensed Cadastral Surveyor

Date: *15/11/16*

Name: Michelle Bain  
Phone: 09 427 0072  
Email: catobolam@catobolam.co.nz

REVISION (DESCRIPTIONS)	NAME	DATE
SURVEYED	BJ	09/16
DESIGNED	KM	09/14
DRAWN	BJ	11/16
CHECKED	BM	11/16
APPROVED	IL	11/16

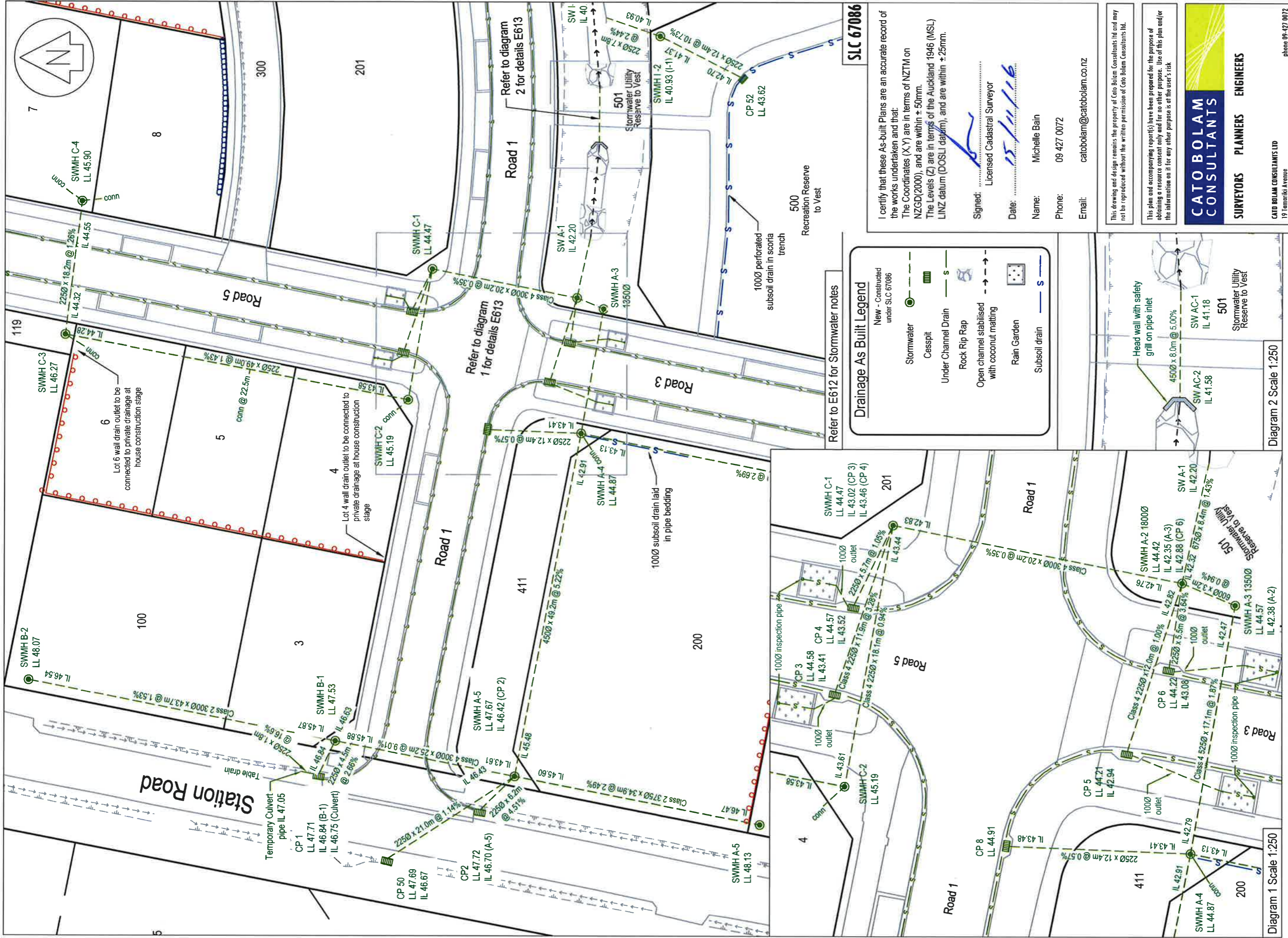

Diagram 1 Scale 1:250

Diagram 2 Scale 1:250

**Drainage As Built Legend**

- New - Constructed under SLC 67086
- Stormwater
  - Cesspit
  - Under Channel Drain
  - Rock Rip Rap
  - Open channel stabilised with coconut matting
  - Rain Garden
  - Subsoil drain

Refer to E612 for Stormwater notes

SLC 67086

I certify that these As-Built Plans are an accurate record of the works undertaken and that:  
 The Coordinates (X,Y) are in terms of NZTM on NZGD(2000), and are within ± 50mm.  
 The Levels (Z) are in terms of the Auckland 1946 (MSL) LINZ datum (DOSLI datum), and are within ±25mm.

Signed:  Licensed Cadastral Surveyor  
 Date: 15/11/16  
 Name: Michelle Bain  
 Phone: 09 427 0072  
 Email: catobolam@catobolam.co.nz

This drawing and design remains the property of Cato Bolam Consultants Ltd and may not be reproduced without the written permission of Cato Bolam Consultants Ltd.

This plan and accompanying report(s) have been prepared for the purpose of obtaining a resource consent only and for no other purpose. Use of this plan and/or the information on it for any other purpose is at the user's risk.

**CATO BOLAM CONSULTANTS**  
 SURVEYORS PLANNERS ENGINEERS

CATO BOLAM CONSULTANTS LTD  
 19 Tamara Avenue  
 PO Box 157  
 Orewa 0946  
 phone 09 427 0072  
 fax 09 426 7351  
 email catobolam@catobolam.co.nz

ORIGINAL SCALE	ORIGINAL SIZE	REVISION NO
1:500	A3	
DATE	CAD REFERENCE	SHEET NO
03/11/16	32522 E612	E613
DIRECTORY		JOB NO
Z:\32522\Acad		32522

CLIENT  
**Cabra Development Ltd**  
**Huapai Triangle Sub Precinct B**  
**Stage 1A & 3**  
**Huapai**

REVISION (DESCRIPTIONS)	NAME	DATE
SURVEYED	BJ	09/11/16
DESIGNED	KM	09/11/16
DRAWN	BJ	11/11/16
CHECKED	BM	11/11/16
APPROVED	TL	11/11/16

DRAWING TITLE  
**Stormwater Reticulation**  
**As Built Plan**  
**Sheet 2 of 4**

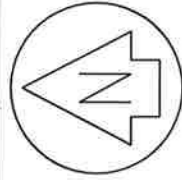

Lot 1004  
DP 493438

Lot 1003  
DP 493438

SW AD-1  
IL 36.38

9000 x 31.5m @ 0.48%  
SW AD-2  
IL 36.53  
18000 with low  
profile scruffy dome  
Refer to diagram  
3 for details E614

Lot 14 wall drain outlet to be connected  
to private drainage at house construction  
stage

14

Lot 10 wall drain outlet to be connected  
to private drainage at house construction  
stage

10

Lot 9 wall drain outlet to be  
connected to private drainage  
at house construction stage

9

Refer to diagram  
4 for details E614

12

Lot 11 wall drain outlet to be  
connected to private drainage  
at house construction stage

11

Refer to diagram  
2 for details E614

13

Refer to diagram  
1 for details E614

501

1000 subssoil drain laid  
in pipe bedding

102

Refer to E612 for Stormwater notes

### Drainage As Built Legend

New - Constructed  
under SLC 67086

- Stormwater
- Cesspit
- Under Channel Drain
- Rock Rip Rap
- Open channel stabilised  
with coconut matting
- Rain Garden
- Subsoil drain

SLC 67086

I certify that these As-built Plans are an accurate record of the works undertaken and that:  
The Coordinates (X,Y) are in terms of NZTM on NZGD(2000), and are within ± 50mm.  
The Levels (Z) are in terms of the Auckland 1946 (MSL) LINZ datum (DOSLI datum) and are within ±25mm.

Signed:   
Licensed Cadastral Surveyor  
Date: 15/11/16  
Name: Michelle Bain  
Phone: 09 427 0072  
Email: catobolam@catobolam.co.nz

This drawing and design remains the property of Cato Bolam Consultants Ltd and may not be reproduced without the written permission of Cato Bolam Consultants Ltd.

This plan and accompanying report(s) have been prepared for the purpose of obtaining a resource consent only and for no other purpose. Use of this plan and/or the information on it for any other purpose is at the user's risk.

**CATOBOLAM CONSULTANTS**

**SURVEYORS PLANNERS ENGINEERS**

CATO BOLAM CONSULTANTS LTD  
19 Tamaki Avenue  
PO Box 157  
Drewa 6946  
phone 09-427 0072  
fax 09-426 7331  
email catobolam@catobolam.co.nz

ORIGINAL SCALE	ORIGINAL SIZE	REVISION NO
1:500	A3	
DATE	CAD REFERENCE	SHEET NO
03/11/16	32522 E612	E614
DIRECTORY		JOB NO
Z:\32522\Acad		32522

DRAWING TITLE

**Stormwater Reticulation  
As Built Plan  
Sheet 3 of 4**

CLIENT

**Cabra Development Ltd  
Huapai Triangle Sub Precinct B  
Stage 1A & 3  
Huapai**

REVISION (DESCRIPTIONS)	NAME	DATE
SURVEYED	BJ	09/16
DESIGNED	KM	09/14
DRAWN	BJ	11/16
CHECKED	BM	11/16
APPROVED	TL	11/16

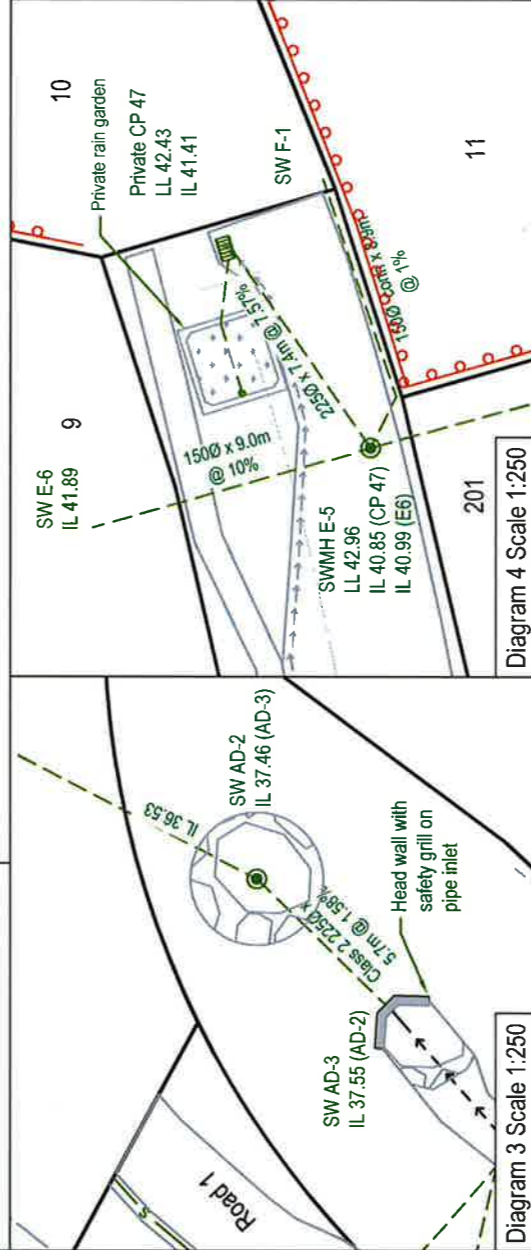

Diagram 3 Scale 1:250

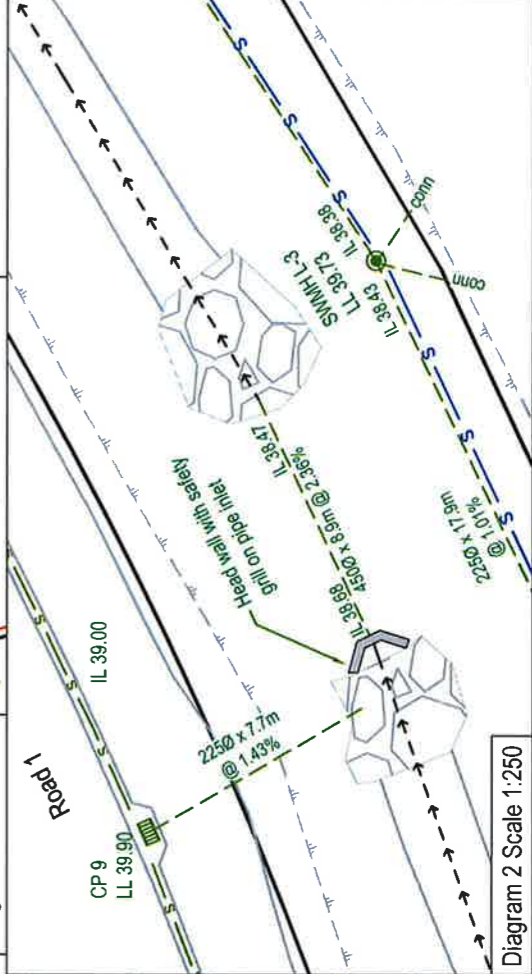

Diagram 4 Scale 1:250

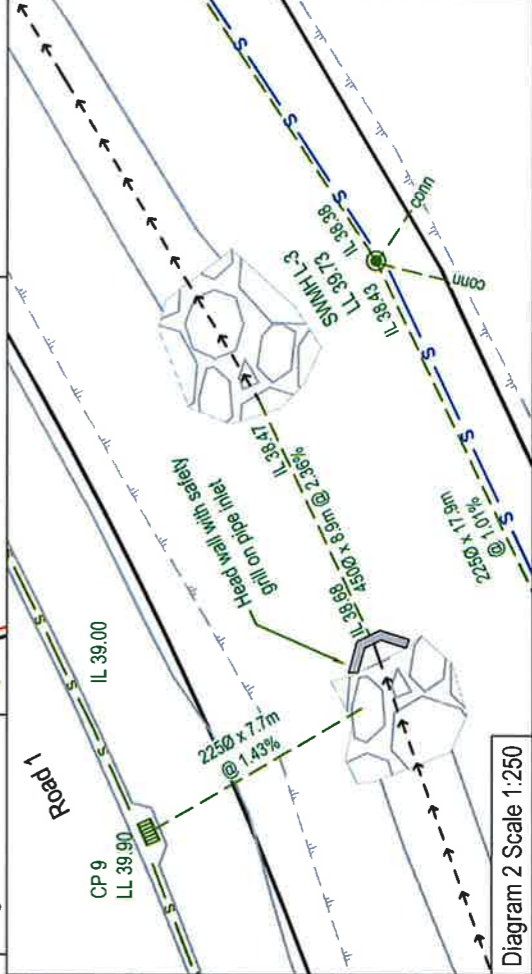
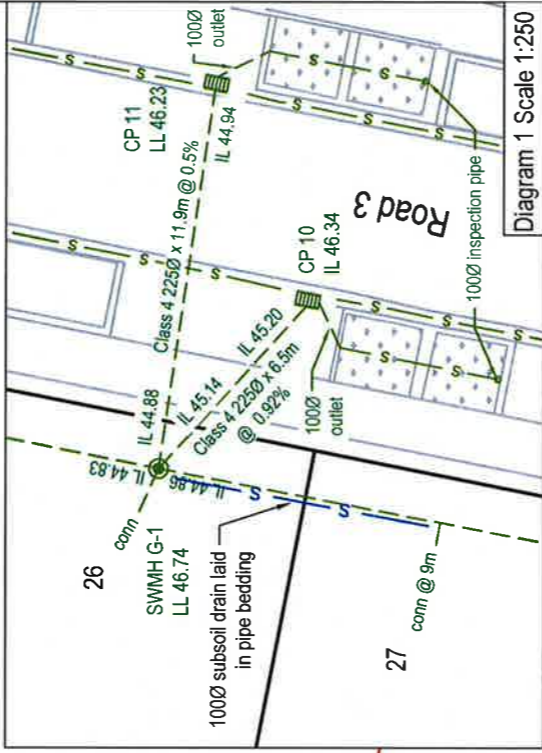
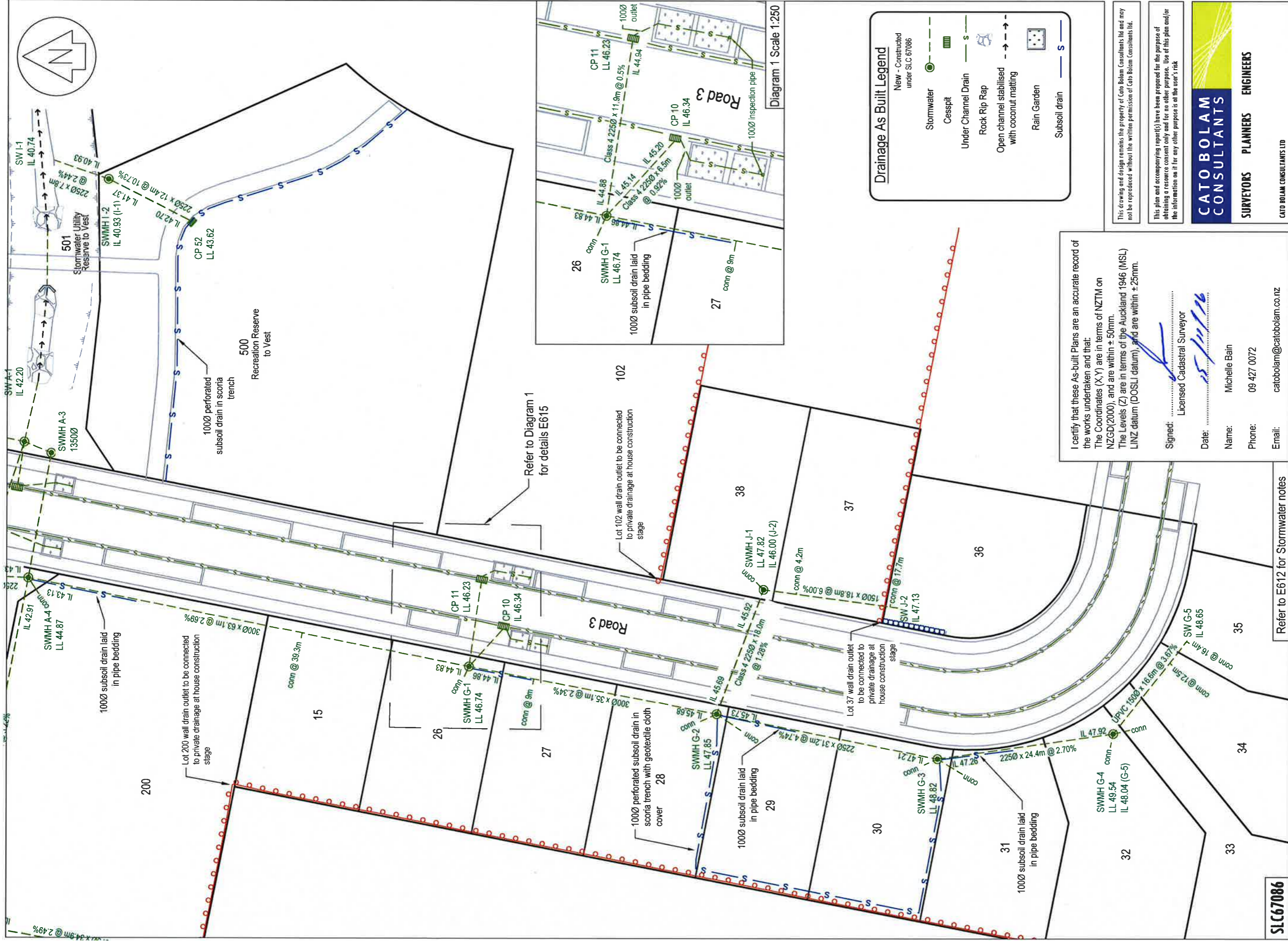

Diagram 2 Scale 1:250





**Drainage As Built Legend**

New - Constructed under SLC 67086

- Stormwater
- Cesspit
- Under Channel Drain
- Rock Rip Rap
- Open channel stabilised with coconut matting
- Rain Garden
- Subsoil drain

This drawing and design remains the property of Cato Bolam Consultants Ltd and may not be reproduced without the written permission of Cato Bolam Consultants Ltd.

This plan and accompanying report(s) have been prepared for the purpose of obtaining a resource consent only and for no other purpose. Use of this plan and/or the information on it for any other purpose is at the user's risk.

**CATO BOLAM CONSULTANTS**

**SURVEYORS PLANNERS ENGINEERS**

CATO BOLAM CONSULTANTS LTD  
19 Tameric Avenue  
PO Box 157  
Dunedin 0946  
email: catobolam@catobolam.co.nz  
phone: 09-427 0072  
fax: 09-426 7331

ORIGINAL SCALE	1:500	ORIGINAL SIZE	A3	REVISION NO	
DATE	03/11/16	CAD REFERENCE	32522 E612	SHEET NO	E615
DIRECTORY	Z:\32522_Acad			JOB NO	32522

I certify that these As-built Plans are an accurate record of the works undertaken and that:  
The Coordinates (X,Y) are in terms of NZTM on NZGD(2000), and are within ± 50mm.  
The Levels (Z) are in terms of the Auckland 1946 (MSL) LINZ datum (DOSLI datum), and are within ± 25mm.

Signed: *[Signature]* Licensed Cadastral Surveyor  
Date: 15/11/16  
Name: Michelle Bain  
Phone: 09 427 0072  
Email: catobolam@catobolam.co.nz

**Stormwater Reticulation As Built Plan Sheet 4 of 4**

**Cabra Development Ltd**  
**Huapai Triangle Sub Precinct B**  
**Stage 1A & 3**  
**Huapai**

Refer to E612 for Stormwater notes

REVISION (DESCRIPTIONS)	NAME	DATE
SURVEYED	BJ	09/16
DESIGNED	KM	09/14
DRAWN	BJ	11/16
CHECKED	BM	11/16
APPROVED	TL	11/16

**SLC67086**

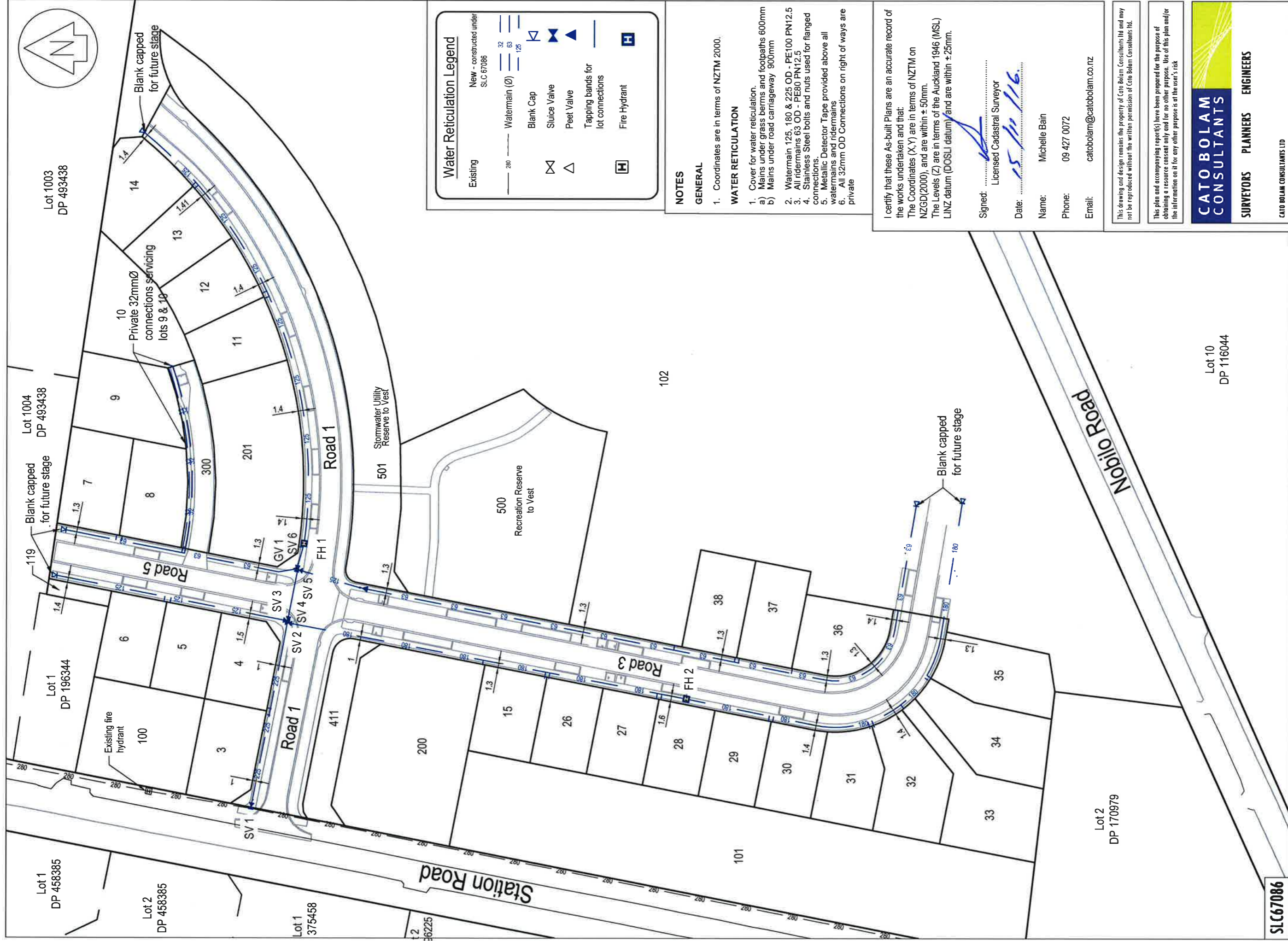
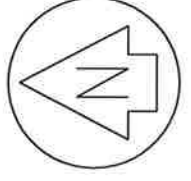

**Water Reticulation Legend**

Existing	— 280	Watermain (Ø)	— 32 63 125
New - constructed under SLC 67086	— 280	Blank Cap	⊠
		Sluice Valve	⊞
		Peet Valve	⊟
		Tapping bands for lot connections	—
		Fire Hydrant	H

**NOTES**

**GENERAL**

- Coordinates are in terms of NZTM 2000.

**WATER RETICULATION**

- Cover for water reticulation.
  - Mains under grass berms and footpaths 600mm
  - Mains under road carriageway 900mm
- Watermain 125, 180 & 225 OD - PE100 PN12.5
- All ridermains 63 OD - PE80 PN12.5
- Stainless Steel bolts and nuts used for flanged connections.
- Metallic Detector Tape provided above all watermains and ridermains
- All 32mm OD Connections on right of ways are private

I certify that these As-built Plans are an accurate record of the works undertaken and that:  
 The Coordinates (X, Y) are in terms of NZTM on NZGD(2000), and are within ± 50mm.  
 The Levels (Z) are in terms of the Auckland 1946 (MSL) LINZ datum (DOSLI datum) and are within ± 25mm.

Signed:   
 Licensed Cadastral Surveyor  
 Date: 15/11/16  
 Name: Michelle Bain  
 Phone: 09 427 0072  
 Email: catobolam@catobolam.co.nz

This drawing and design remains the property of Cato Bolam Consultants Ltd and may not be reproduced without the written permission of Cato Bolam Consultants Ltd.

This plan and accompanying report(s) have been prepared for the purpose of obtaining a resource consent only and for no other purpose. Use of this plan and/or the information on it for any other purpose is at the user's risk.

**CATOBOLAM CONSULTANTS**  
 SURVEYORS PLANNERS ENGINEERS

CATO BOLAM CONSULTANTS LTD  
 19 Tamuriki Avenue  
 PO Box 157  
 Orewa 0946  
 phone 09-427 0072  
 fax 09-426 7331  
 email catobolam@catobolam.co.nz

ORIGINAL SCALE	1:1000	ORIGINAL SIZE	A3	REVISION NO	
DATE	03/11/16	CAD REFERENCE	32522 E616	SHEET NO	E616
DIRECTORY	Z:\32522_Arad			JOB NO	32522

**Water Reticulation As Built Plan Sheet 1 of 3**

DRAWING TITLE

**Cabra Development Ltd**  
**Huapai Triangle Sub Precinct B**  
**Stage 1A & 3**  
**Huapai**

CLIENT

REVISION (DESCRIPTIONS)	NAME	DATE
SURVEYED	BJ	09/16
DESIGNED	KM	09/14
DRAWN	BJ	11/16
CHECKED	BM	11/16
APPROVED	TL	11/16

SLC67086

Lot 10  
 DP 116044

Lot 2  
 DP 170979

Station Road

Nobilo Road

Road 1

Road 5

Road 3

Road 1

Road 1

Lot 1003  
 DP 493438

Lot 1004  
 DP 493438

Lot 1  
 DP 196344

Lot 1  
 DP 458385

Lot 2  
 DP 458385

Lot 1  
 375458

Lot 2  
 36225

102

101

501  
 Stormwater Utility Reserve to Vest

500  
 Recreation Reserve to Vest

Private 32mmØ connections servicing lots 9 & 10

Existing fire hydrant

Blank capped for future stage

Blank capped for future stage

Blank capped for future stage

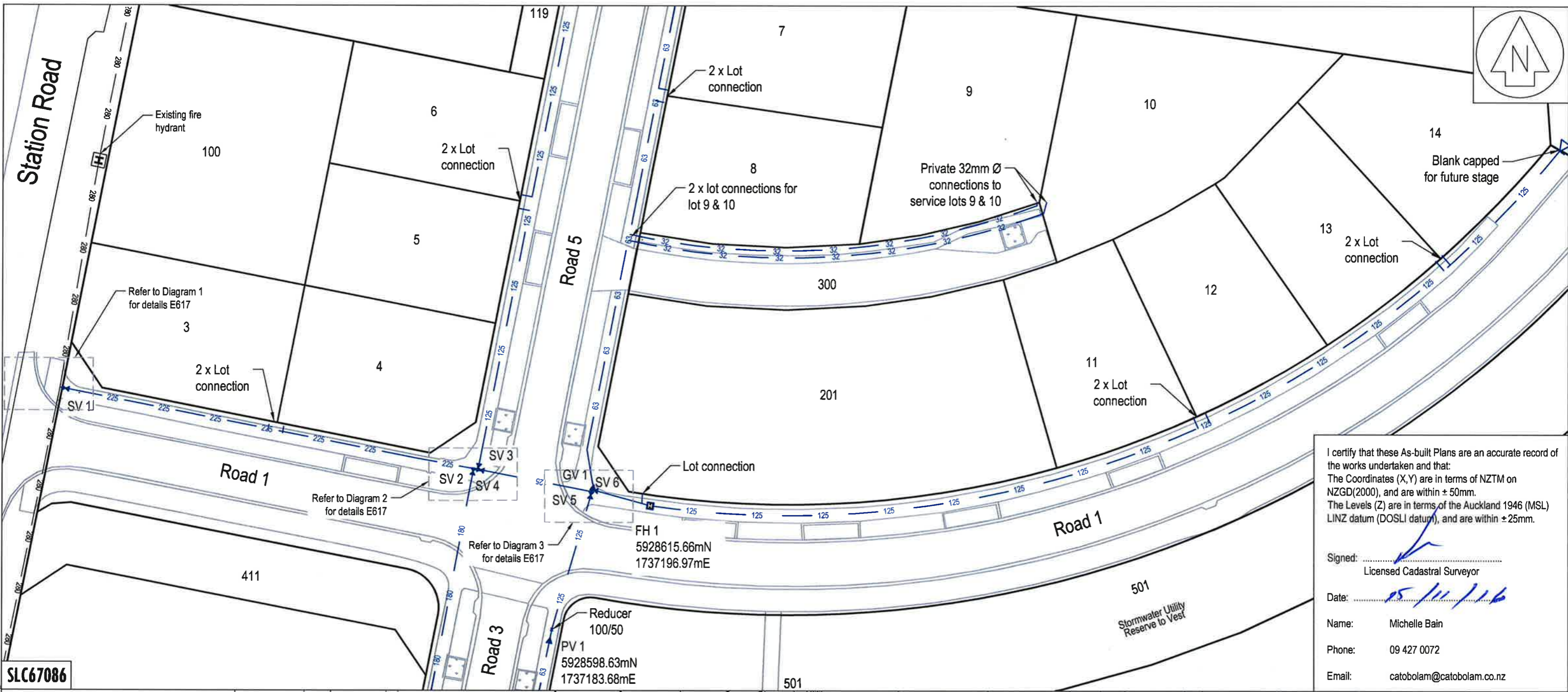

I certify that these As-built Plans are an accurate record of the works undertaken and that:  
 The Coordinates (X,Y) are in terms of NZTM on NZGD(2000), and are within ± 50mm.  
 The Levels (Z) are in terms of the Auckland 1946 (MSL) LINZ datum (DOSLI datum), and are within ± 25mm.

Signed: *[Signature]*  
 Licensed Cadastral Surveyor

Date: *05/11/16*

Name: Michelle Bain  
 Phone: 09 427 0072  
 Email: catobolam@catobolam.co.nz

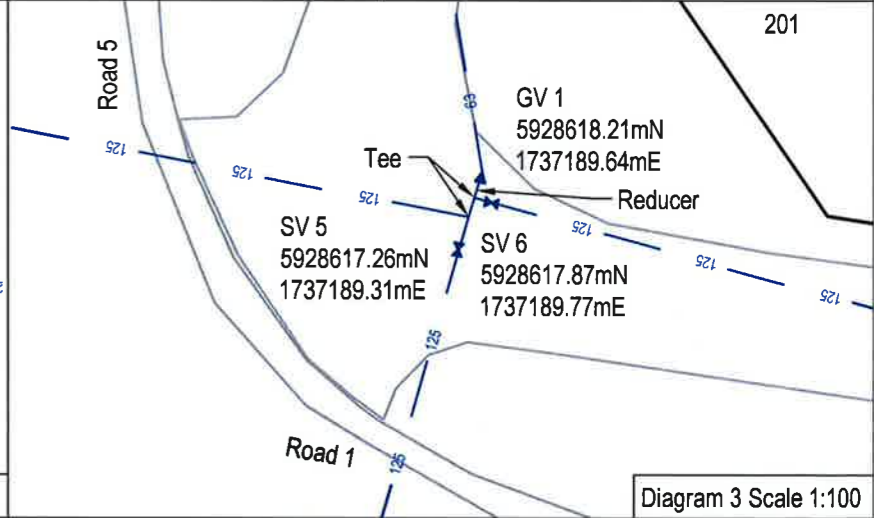
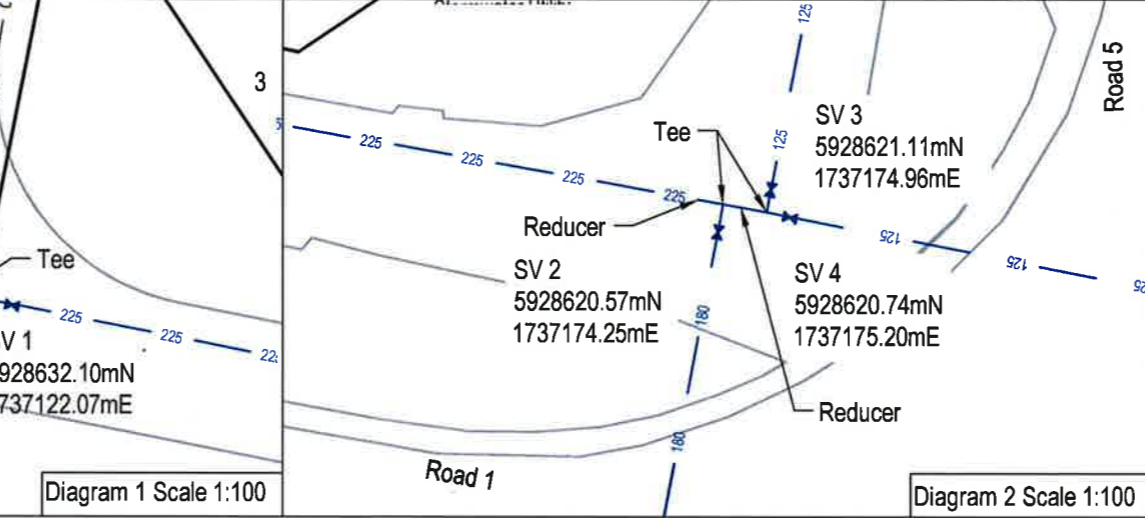
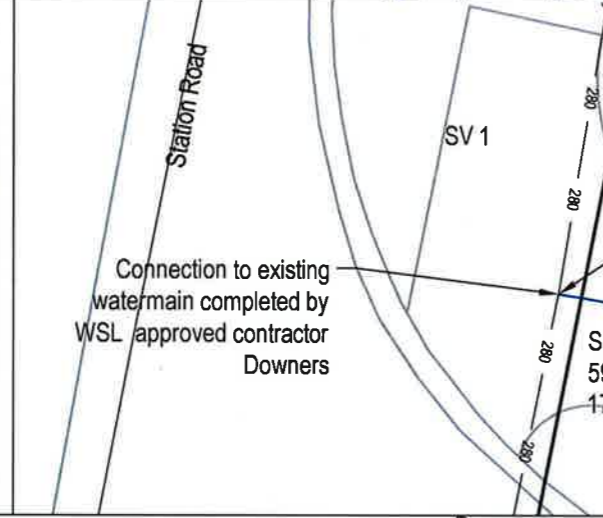
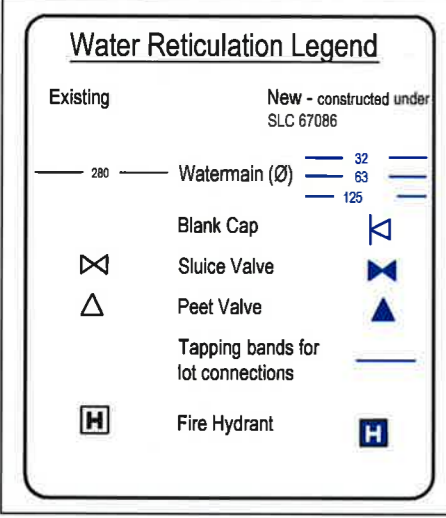

**CATOBOLAM CONSULTANTS**  
 SURVEYORS PLANNERS ENGINEERS

CATO BOLAM CONSULTANTS LTD  
 19 Tamariki Avenue  
 PO Box 157  
 Orawa 0946

phone 09-427 0072  
 fax 09-426 7331  
 email catobolam@catobolam.co.nz

REVISION (DESCRIPTIONS)	NAME	DATE
SURVEYED	BJ	09/16
DESIGNED	KM	09/14
DRAWN	BJ	11/16
CHECKED	BM	11/16
APPROVED	TL	11/16

This plan and accompanying report(s) have been prepared for the purpose of obtaining a resource consent only and for no other purpose. Use of this plan and/or the information on it for any other purpose is at the user's risk.

CLIENT  
**Cabra Development Ltd**  
**Huapai Triangle Sub Precinct B**  
**Stage 1A & 3**  
**Huapai**

DRAWING TITLE  
**Water Reticulation**  
**As Built Plan**  
**Sheet 2 of 3**

This drawing and design remains the property of Cato Bolam Consultants Ltd and may not be reproduced without the written permission of Cato Bolam Consultants Ltd.

ORIGINAL SCALE	ORIGINAL SIZE	REVISION NO
1:500	A3	
DATE	CAD REFERENCE	SHEET NO
03/11/16	32522 E616	<b>E617</b>
DIRECTORY		JOB NO
Z:\32522\Acad		<b>32522</b>

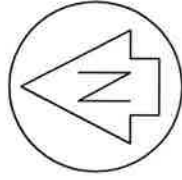

I certify that these As-built Plans are an accurate record of the works undertaken and that:  
 The Coordinates (X,Y) are in terms of NZTM on NZGD(2000), and are within ± 50mm.  
 The Levels (Z) are in terms of the Auckland 1946 (MSL) LINZ datum (DOSLI datum) and are within ±25mm.

Signed:   
 Licensed Cadastral Surveyor

Date: 15/11/16

Name: Michelle Bain  
 Phone: 09 427 0072  
 Email: catobolam@catobolam.co.nz

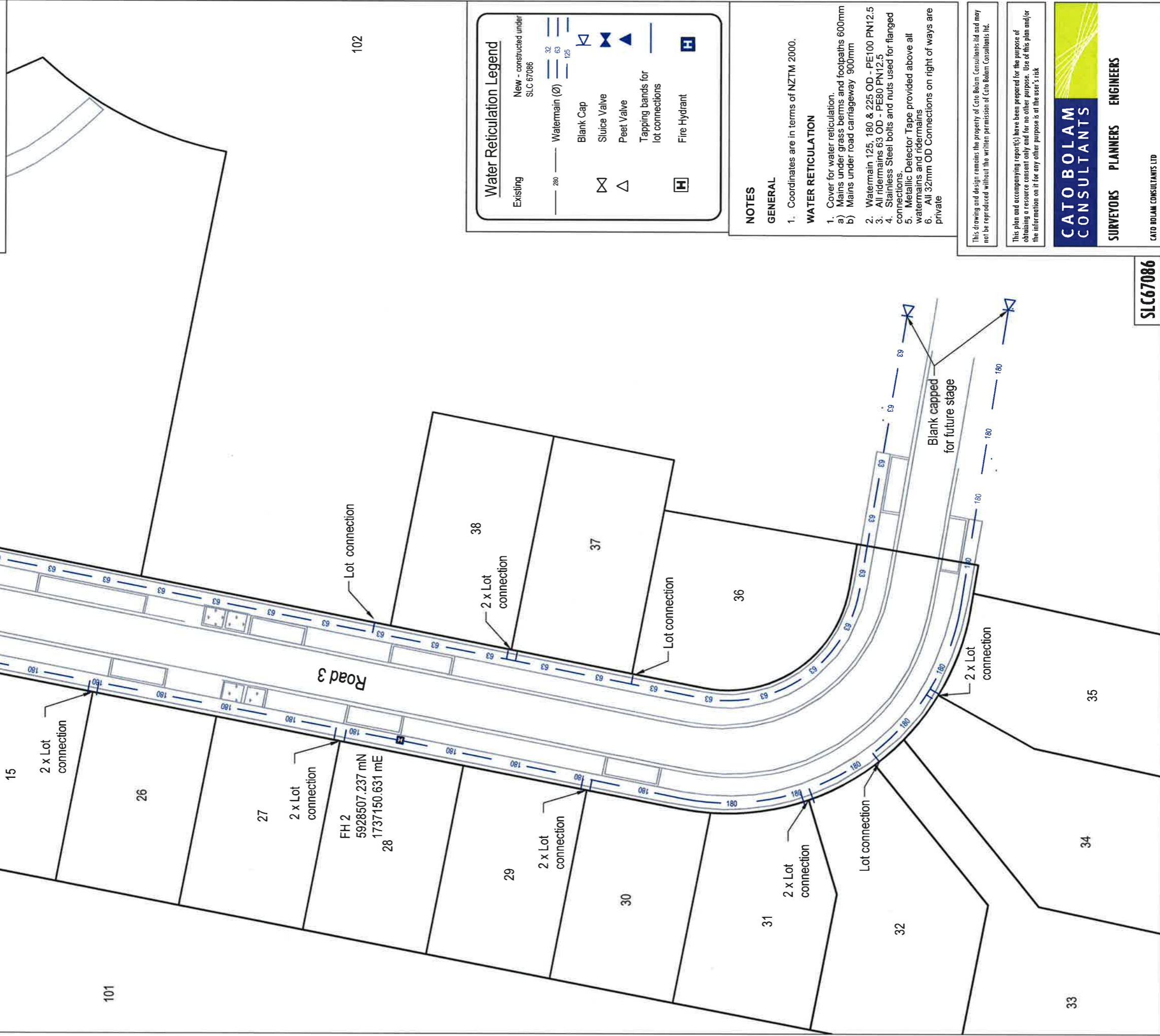

**Water Reticulation Legend**

Existing	280	Watermain (Ø)	32	Blank Cap	△
New - constructed under SLC 67086	125		63	Sluice Valve	▽
			125	Peet Valve	□
				Tapping bands for lot connections	—
				Fire Hydrant	⊞

**NOTES**

**GENERAL**

1. Coordinates are in terms of NZTM 2000.

**WATER RETICULATION**

1. Cover for water reticulation.  
 a) Mains under grass berms and footpaths 600mm  
 b) Mains under road carriageway 900mm

2. Watermain 125, 180 & 225 OD - PE100 PN12.5  
 3. All riders 63 OD - PE80 PN12.5  
 4. Stainless Steel bolts and nuts used for flanged connections.  
 5. Metallic Detector Tape provided above all watermains and riders  
 6. All 32mm OD Connections on right of ways are private

This drawing and design remains the property of Cato Bolam Consultants Ltd and may not be reproduced without the written permission of Cato Bolam Consultants Ltd.

This plan and accompanying report(s) have been prepared for the purpose of obtaining a resource consent only and for no other purpose. Use of this plan and/or the information on it for any other purpose is at the user's risk.

**CATO BOLAM CONSULTANTS**

**SURVEYORS PLANNERS ENGINEERS**

CATO BOLAM CONSULTANTS LTD  
 19 Tamuriki Avenue  
 PO Box 157  
 Oreroa 0946  
 phone 09-427 0072  
 fax 09-426 7331  
 email catobolam@catobolam.co.nz

ORIGINAL SCALE	1:500	ORIGINAL SIZE	A3	REVISION NO	
DATE	03/11/16	CAD REFERENCE	32522 E616	SHEET NO	E618
DIRECTORY	Z:\32522 Acad			JOB NO	32522

**SLC67086**

**Water Reticulation As Built Plan Sheet 3 of 3**

DRAWING TITLE

**CLIENT**

**Cabra Development Ltd**  
**Huapai Triangle Sub Precinct B**  
**Stage 1A & 3**  
**Huapai**

REVISION (DESCRIPTIONS)	NAME	DATE
SURVEYED	BJ	09/16
DESIGNED	KM	09/14
DRAWN	BJ	11/16
CHECKED	BM	11/16
APPROVED	TL	11/16

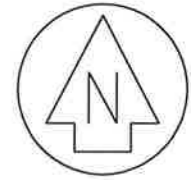

Lot 1  
DP 196344

Lot 1003  
DP 493438

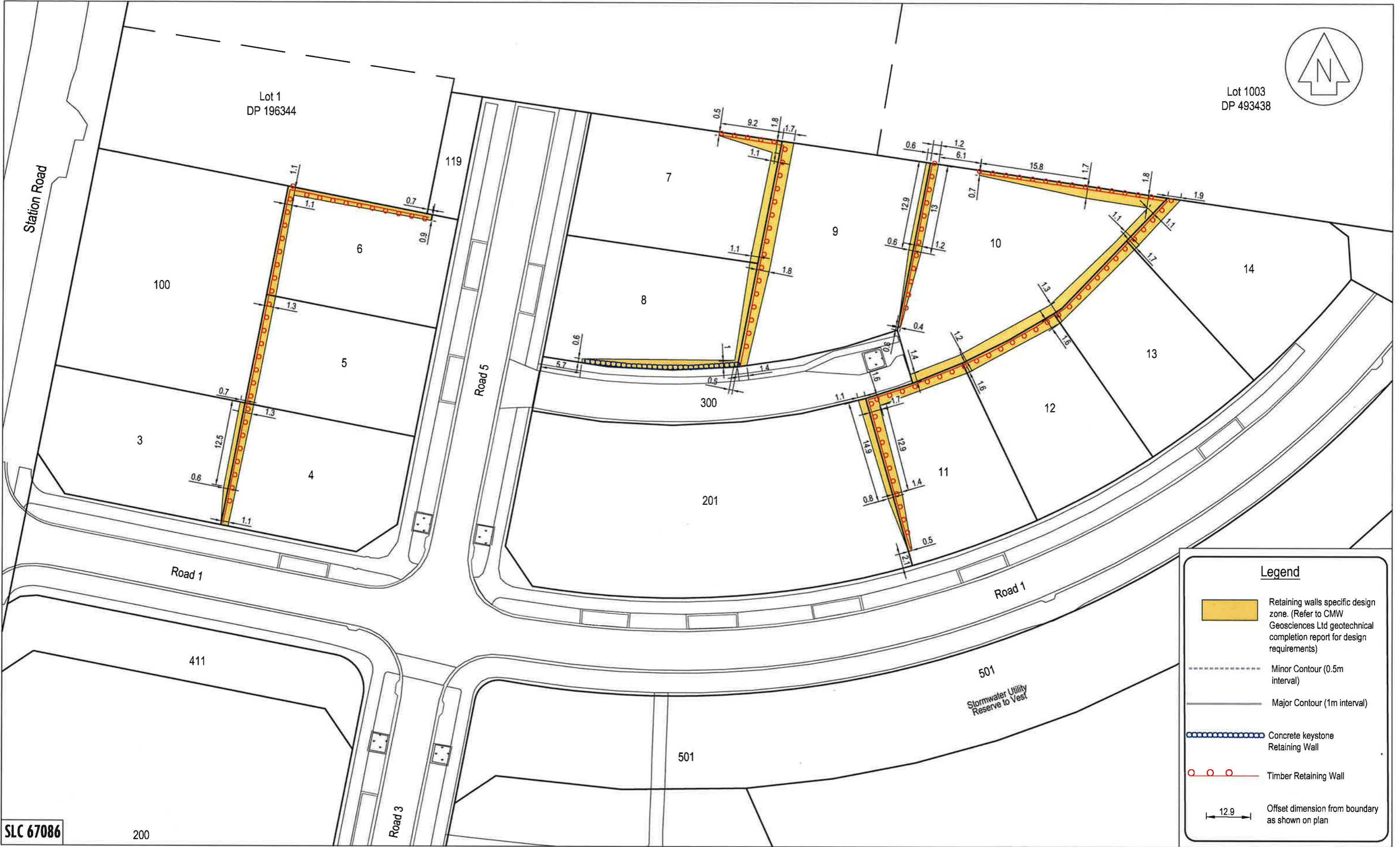

**Legend**

- Retaining walls specific design zone. (Refer to CMW Geosciences Ltd geotechnical completion report for design requirements)
- Minor Contour (0.5m interval)
- Major Contour (1m interval)
- Concrete keystone Retaining Wall
- Timber Retaining Wall
- Timber Retaining Wall
- 12.9 Offset dimension from boundary as shown on plan

SLC 67086 200

**CATO BOLAM CONSULTANTS**  
SURVEYORS PLANNERS ENGINEERS

CATO BOLAM CONSULTANTS LTD  
19 Tameriki Avenue  
PO Box 157  
Drewa 0946

phone 09-427 0072  
fax 09-426 7331  
email catobolam@catobolam.co.nz

REVISION (DESCRIPTIONS)	NAME	DATE
SURVEYED	BJ	09/2016
DESIGNED	KM	09/2014
DRAWN	BJ	11/2016
CHECKED	BM	11/2016
APPROVED	TM	11/2016

This plan and accompanying report(s) have been prepared for the purpose of obtaining a resource consent only and for no other purpose. Use of this plan and/or the information on it for any other purpose is at the user's risk

CLIENT  
**Cabra Development Ltd  
Huapai Triangle Sub Precinct B  
Stage 1A & 3  
Huapai**

DRAWING TITLE  
**Retaining Wall  
Specific Design Plan  
Sheet 1 of 2**



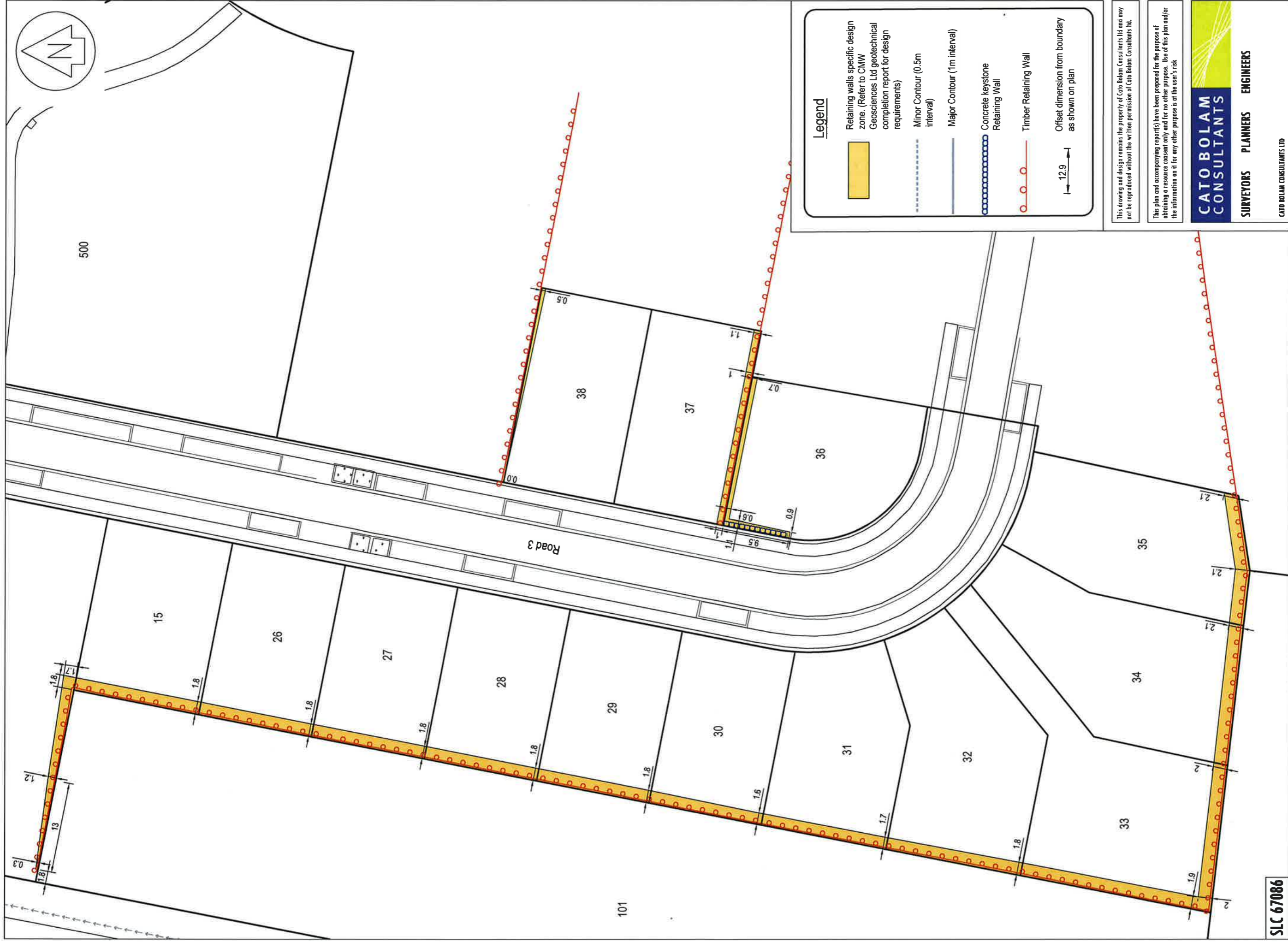

This drawing and design remains the property of Cato Bolam Consultants Ltd and may not be reproduced without the written permission of Cato Bolam Consultants Ltd.

ORIGINAL SCALE	ORIGINAL SIZE	REVISION NO
1:500	A3	
DATE	CAD REFERENCE	SHEET NO
07/11/16	32522 E619	<b>E619</b>
DIRECTORY		JOB NO
Z:\32522\Acad		<b>32522</b>



**SLC 67086**

**Legend**

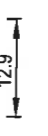
-  Retaining walls specific design zone. (Refer to CMW Geosciences Ltd geotechnical completion report for design requirements)
-  Minor Contour (0.5m interval)
-  Major Contour (1m interval)
-  Concrete keystone Retaining Wall
-  Timber Retaining Wall
-  Offset dimension from boundary as shown on plan

This drawing and design remains the property of Cato Bolam Consultants Ltd and may not be reproduced without the written permission of Cato Bolam Consultants Ltd.

This plan and accompanying report(s) have been prepared for the purpose of obtaining a resource consent only and for no other purpose. Use of this plan and/or the information on it for any other purpose is at the user's risk.

**CATO BOLAM CONSULTANTS**

**SURVEYORS PLANNERS ENGINEERS**

CATO BOLAM CONSULTANTS LTD  
 19 Tamairis Avenue  
 PO Box 157  
 Orewa 0946

phone 09-427 0072  
 fax 09-426 7331  
 email cato bolam@catobolam.co.nz

ORIGINAL SCALE	1:500	ORIGINAL SIZE	A3	REVISION NO	
DATE	07/11/16	CAD REFERENCE	32522 E619	SHEET NO	E620
DIRECTORY	Z:\31506\Acad			JOB NO	32522

**CLIENT**

**Cabra Development Ltd**  
**Huapai Triangle Sub Precinct B**  
**Stage 1A & 3**  
**Huapai**

REVISION (DESCRIPTIONS)	NAME	DATE
SURVEYED	BJ	09/2016
DESIGNED	KM	09/2014
DRAWN	BJ	11/2016
CHECKED	BM	11/2016
APPROVED	TM	11/2016

**DRAWING TITLE**

**Retaining Wall**  
**Specific Design Plan**  
**Sheet 2 of 2**



Lot 1  
DP 196344

Lot 1003  
DP 493438

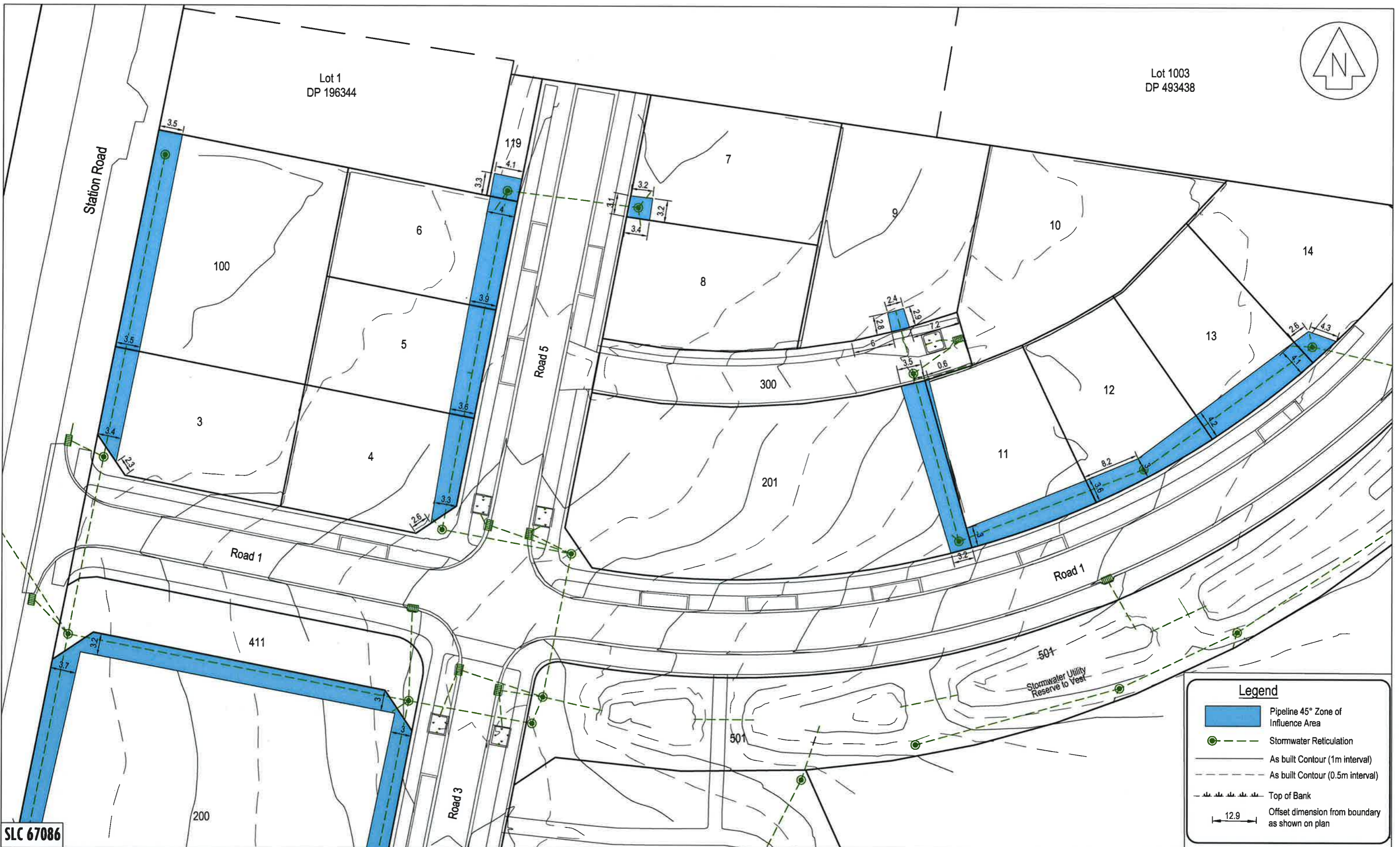

SLC 67086

**Legend**

- Pipeline 45° Zone of Influence Area
- Stormwater Reticulation
- As built Contour (1m interval)
- As built Contour (0.5m interval)
- Top of Bank
- Offset dimension from boundary as shown on plan

**CATO BOLAM CONSULTANTS**

SURVEYORS PLANNERS ENGINEERS

CATO BOLAM CONSULTANTS LTD  
19 Tamariki Avenue  
PO Box 157  
Drewa 0946

phone 09-427 0072  
fax 09-426 7331  
email [catobolam@catobolam.co.nz](mailto:catobolam@catobolam.co.nz)

REVISION (DESCRIPTIONS)	NAME	DATE
SURVEYED	BJ	09/2016
DESIGNED	KM	09/2014
DRAWN	BM	11/2016
CHECKED	TL	11/2016
APPROVED	TL	11/2016

This plan and accompanying report(s) have been prepared for the purpose of obtaining a resource consent only and for no other purpose. Use of this plan and/or the information on it for any other purpose is at the user's risk

CLIENT

**Cabra Development Ltd**  
**Huapai Triangle Sub Precinct B**  
**Stage 1A & 3**  
**Huapai**

DRAWING TITLE

**Drainage Zone of Influence Plan**  
**Sheet 1 of 2**

This drawing and design remains the property of Cato Bolam Consultants Ltd and may not be reproduced without the written permission of Cato Bolam Consultants Ltd.

ORIGINAL SCALE 1:500	ORIGINAL SIZE A3	REVISION NO
DATE 15/11/16	CAD REFERENCE 32522 E621-622	SHEET NO <b>E621</b>
DIRECTORY Z:\32522\Acad		JOB NO <b>32522</b>

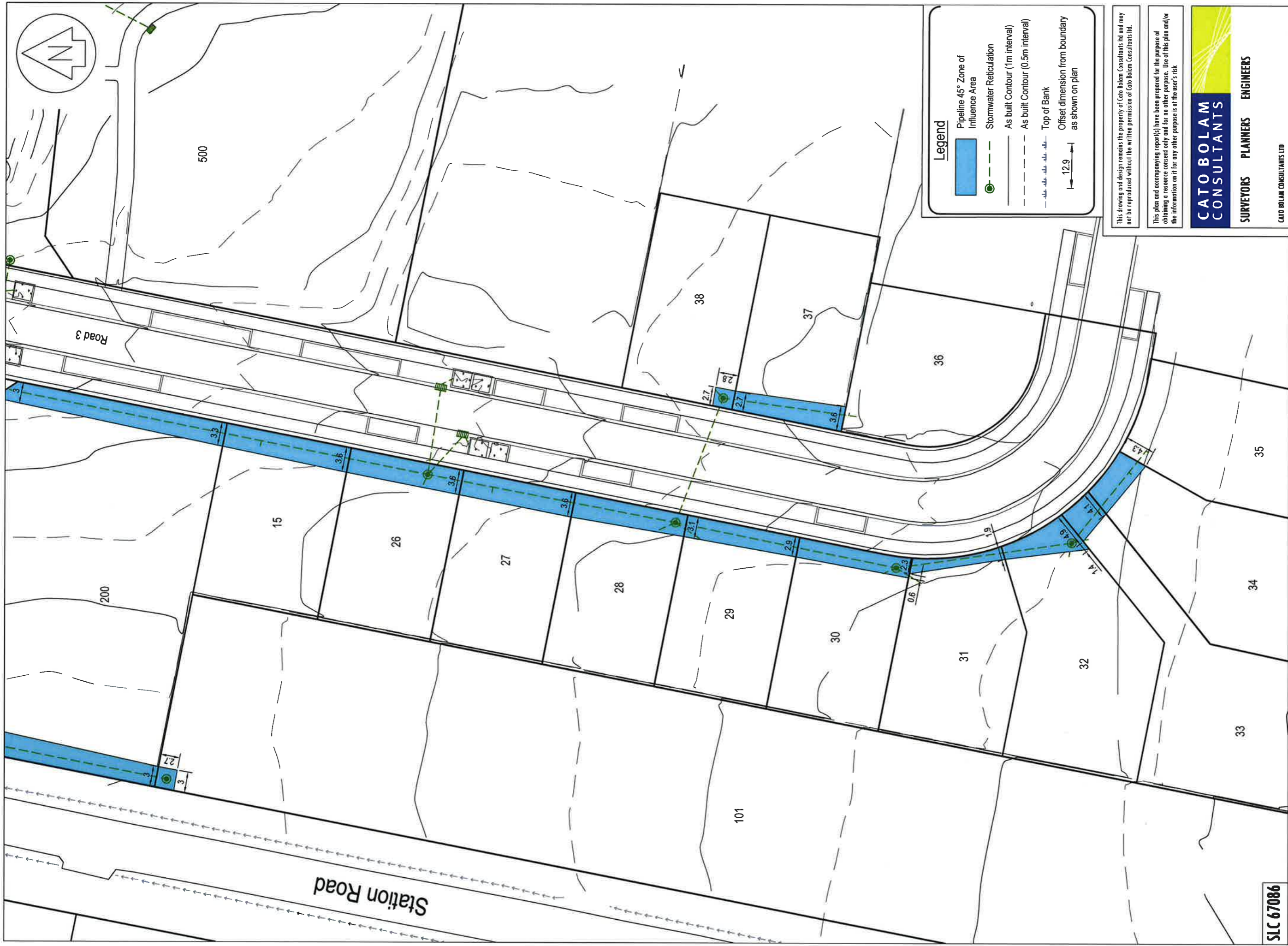

**SLC 67086**

REVISION (DESCRIPTIONS)	NAME	DATE
SURVEYED	BJ	09/2016
DESIGNED	KM	09/2014
DRAWN	BM	11/2016
CHECKED	TL	11/2016
APPROVED	TI	11/2016

CLIENT  
**Cabra Development Ltd**  
**Huapai Triangle Sub Precinct B**  
**Stage 1A & 3**  
**Huapai**

DRAWING TITLE  
**Drainage Zone of Influence Plan**  
**Sheet 2 of 2**

ORIGINAL SCALE	1:500	ORIGINAL SIZE	A3	REVISION NO	
DATE	15/11/16	CAD REFERENCE	32522 E621-622	SHEET NO	<b>E622</b>
DIRECTORY	Z:\32522\Acad			JOB NO	<b>32522</b>

This drawing and design remains the property of Cato Bolam Consultants Ltd and may not be reproduced without the written permission of Cato Bolam Consultants Ltd.  
 This plan and accompanying report(s) have been prepared for the purpose of obtaining a resource consent only and for no other purpose. Use of this plan and/or the information on it for any other purpose is at the user's risk.

**Legend**

- Pipeline 45° Zone of Influence Area
- Stormwater Reticulation
- As built Contour (1m interval)
- As built Contour (0.5m interval)
- Top of Bank
- Offset dimension from boundary as shown on plan

**CATO BOLAM CONSULTANTS**  
**SURVEYORS PLANNERS ENGINEERS**

**CATO BOLAM CONSULTANTS LTD**  
 19 Tamairi Avenue  
 PO Box 157  
 Greve 0946

phone 09-427 0072  
 fax 09-426 7331  
 email catobolam@catobolam.co.nz