



Coatesville Riverhead Highway

Kaipara Portage Road

Jelas Drive

Ponutukawa Parade

3
DP 460591

2
DP 4875

PFR884/A

I certify that these As-built Plans are an accurate record of the works undertaken and that:
 The Coordinates (X,Y) are in terms of NZTM on NZGD(2000), and are within ±50mm.
 The Levels (Z) are in terms of the Auckland 1946 (MSL) LINZ datum (DOSLI datum) and are within ±25mm.

Signed: 
 Licensed Cadastral Surveyor

Date: 23/10/13

Name: Michelle Bain

Phone: 09 427 0072

Email: catobolam@catobolam.co.nz



FUTURE
STAGE

NOTES

GENERAL

1. Contours are finished ground levels as surveyed at 14/08/2013. Contour interval of 0.5m
2. Levels are in terms of LINZ Datum 1946.
3. Coordinates are in terms of NZTM.

As Built Earthworks Legend

-  35.0 As built Contour (1m interval)
-  35.5 As built Contour (0.5m interval)

CATOBOLAM CONSULTANTS
 SURVEYORS PLANNERS ENGINEERS
 CATOBOLAM CONSULTANTS LTD
 89 Central Park Drive, Henderson
 Auckland PO Box 21-355
 Waitakere 0450
 phone 09-837 0486
 fax 09-837 0504
 email catobolam@catobolam.co.nz

No.	REVISION (DESCRIPTIONS)	NAME	DATE
01	Levels amended	BM	15-10-13

This plan and accompanying report(s) have been prepared for the purpose of obtaining a resource consent only and for no other purpose. Use of this plan and/or the information on it for any other purpose is at the user's risk.

CLIENT
Cabra Developments Ltd
 Kaipara Portage Road
 Riverhead

DRAWING TITLE
Stages J4 & J5B
Final Contour Level
As Built Plan

This drawing and design remains the property of Cato Bolam Consultants Ltd and may not be reproduced without the written permission of Cato Bolam Consultants Ltd.

ORIGINAL SCALE 1:1000	ORIGINAL SIZE A3	REVISION NO R1
DATE 15/10/13	CAD REFERENCE 31132 Stg 1 Asb Contour	SHEET NO E600
DIRECTORY J:\31132\ACAD\Asbuilt		JOB NO 31132

I certify that these As-built Plans are an accurate record of the works undertaken and that:
 The Coordinates (X,Y) are in terms of NZTM on NZGD(2000), and are within ±50mm.
 The Levels (Z) are in terms of the Auckland 1946 (MSL) LINZ datum (DOSLI datum), and are within ±25mm.

Signed: 
 Licensed Cadastral Surveyor
 Date: 23/10/13
 Name: Michelle Bain
 Phone: 09 427 0072
 Email: catobolam@catobolam.co.nz

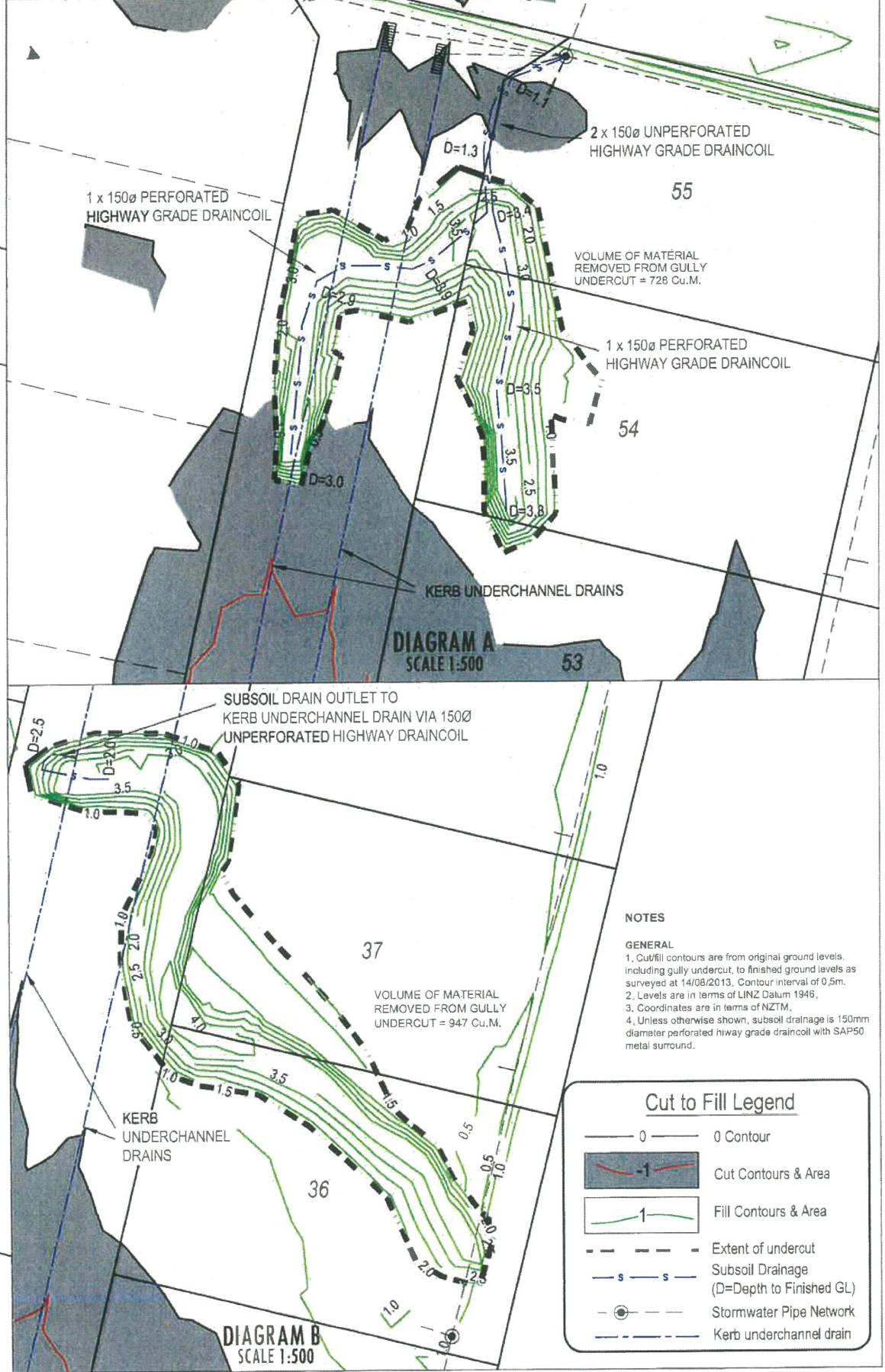
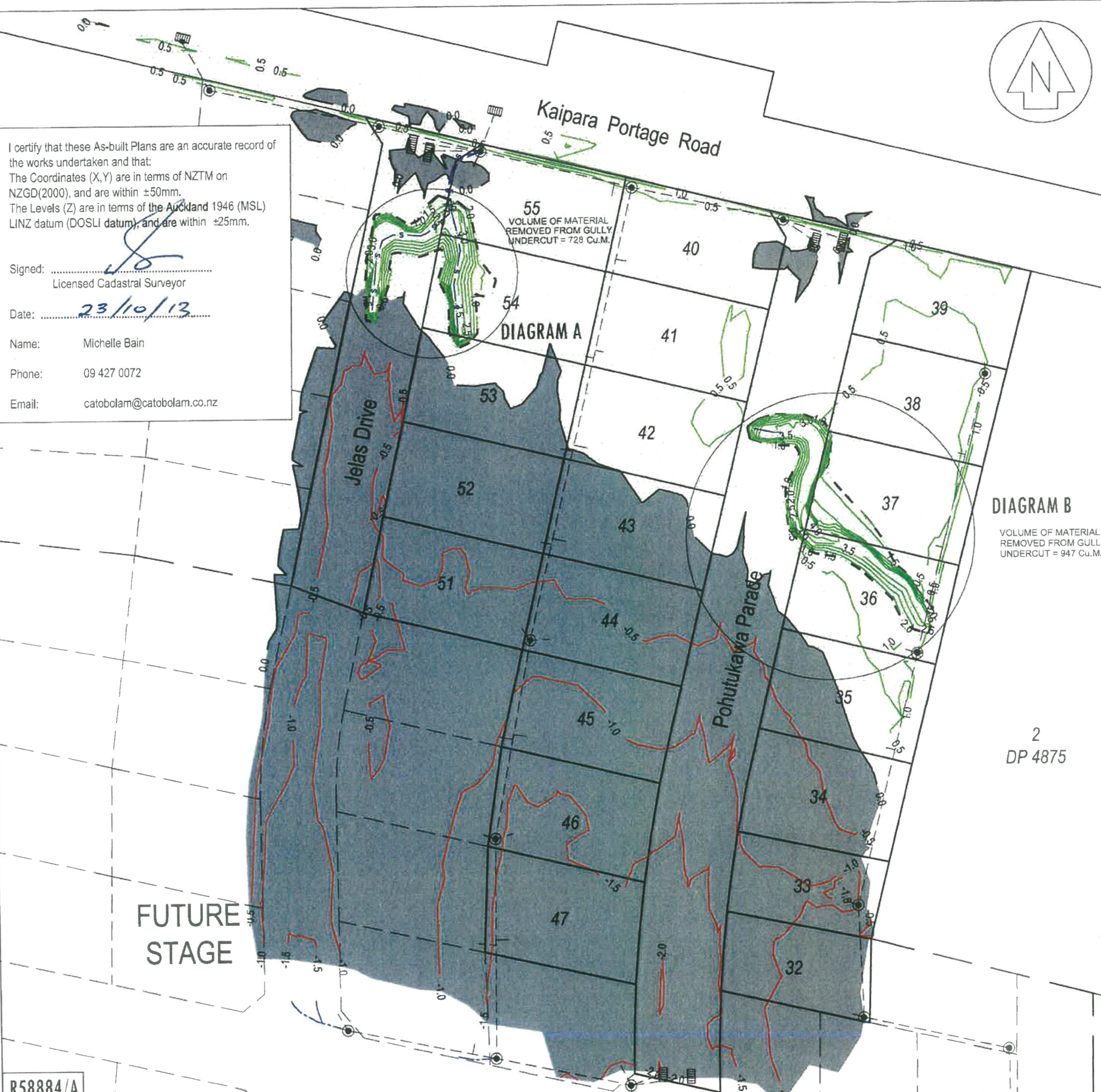

NOTES
GENERAL
 1. Cut/fill contours are from original ground levels, including gully undercut, to finished ground levels as surveyed at 14/08/2013. Contour interval of 0.5m.
 2. Levels are in terms of LINZ Datum 1946.
 3. Coordinates are in terms of NZTM.
 4. Unless otherwise shown, subsoil drainage is 150mm diameter perforated highway grade draincoil with SAP50 metal surround.

Cut to Fill Legend

	0 Contour
	Cut Contours & Area
	Fill Contours & Area
	Extent of undercut
	Subsoil Drainage (D=Depth to Finished GL)
	Stormwater Pipe Network
	Kerb underchannel drain

R58884/A

CATOBOLAM CONSULTANTS
 SURVEYORS PLANNERS ENGINEERS
 CATOBOLAM CONSULTANTS LTD
 89 Central Park Drive, Henderson
 Auckland PO Box 21-355
 Waikare 0450
 phone 09-837 0486
 fax 09-837 0504
 email catobolam@catobolam.co.nz

No.	REVISION (DESCRIPTIONS)	NAME	DATE
R1	Subsoil drainage added	BM	15-10-13
	SURVEYED	BJ	08-13
	DESIGNED		
	DRAWN	BM	08-13
	CHECKED		
	APPROVED		

This plan and accompanying report(s) have been prepared for the purpose of obtaining a resource consent only and for no other purpose. Use of this plan and/or the information on it for any other purpose is at the user's risk.

CLIENT
Cabra Developments Ltd
 Kaipara Portage Road
 Riverhead

DRAWING TITLE
Stages J4 & J5B
Cut and Fill Contour
As Built Plan

This drawing and design remains the property of Cato Bolam Consultants Ltd and may not be reproduced without the written permission of Cato Bolam Consultants Ltd.

ORIGINAL SCALE 1:1000	ORIGINAL SIZE A3	REVISION NO R1
DATE 15/10/13	CAD REFERENCE 31132 Sig 1 Asb Cut Fill	SHEET NO E601
DIRECTORY J:\31132\Acad\Asbuilt		JOB NO 31132

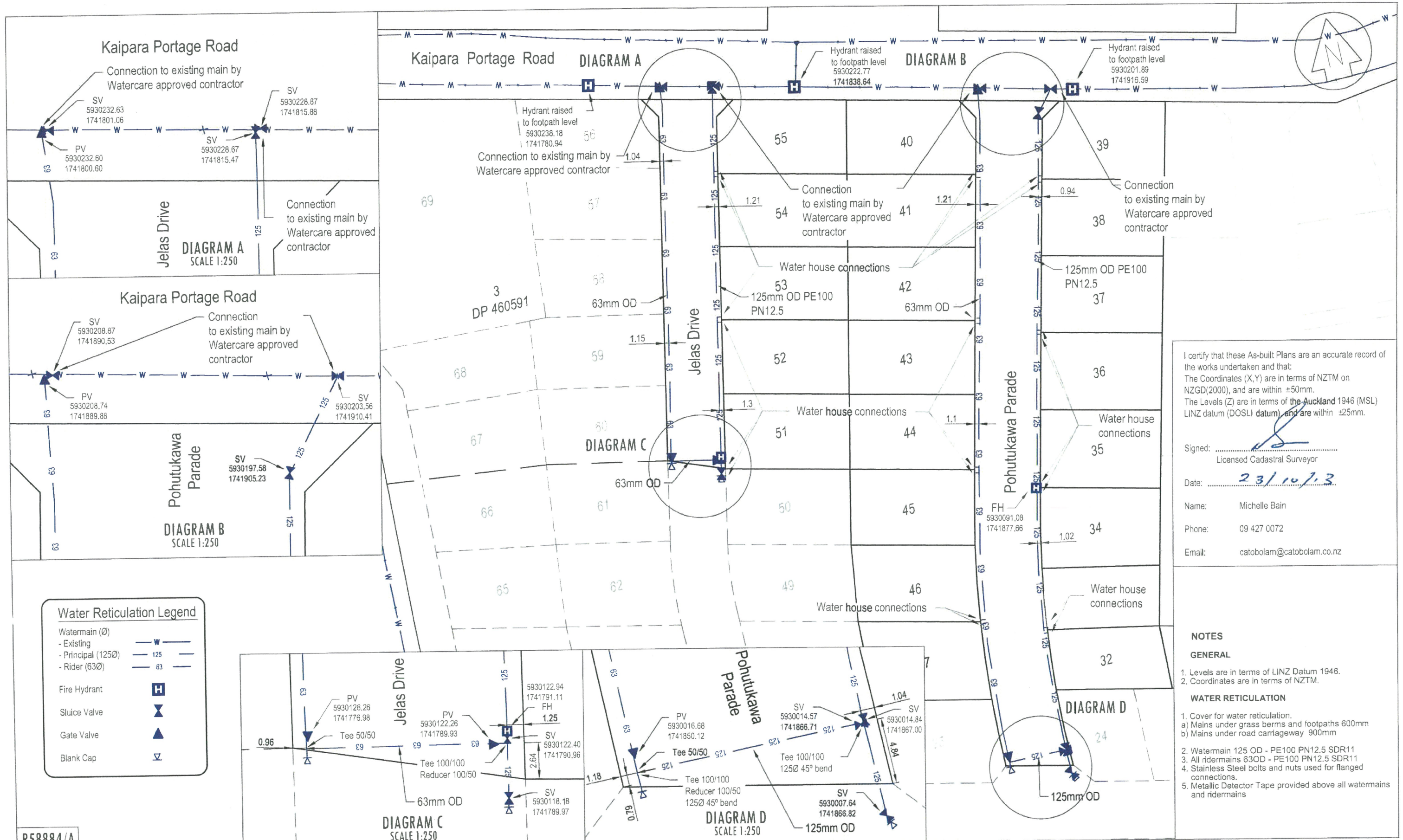

I certify that these As-built Plans are an accurate record of the works undertaken and that:
 The Coordinates (X,Y) are in terms of NZTM on NZGD(2000), and are within ±50mm.
 The Levels (Z) are in terms of the Auckland 1946 (MSL) LINZ datum (DOSLI datum) and are within ±25mm.

Signed:
 Licensed Cadastral Surveyor
 Date: 23/10/13
 Name: Michelle Bain
 Phone: 09 427 0072
 Email: catobolam@catobolam.co.nz

- NOTES**
- GENERAL**
- Levels are in terms of LINZ Datum 1946.
 - Coordinates are in terms of NZTM.
- WATER RETICULATION**
- Cover for water reticulation.
 - Mains under grass berms and footpaths 600mm
 - Mains under road carriageway 900mm
 - Watermain 125 OD - PE100 PN12.5 SDR11
 - All rider mains 63OD - PE100 PN12.5 SDR11
 - Stainless Steel bolts and nuts used for flanged connections.
 - Metallic Detector Tape provided above all watermains and rider mains

Water Reticulation Legend

- Watermain (Ø)
 - Existing (solid line)
 - Principal (125Ø) (dashed line)
 - Rider (63Ø) (dotted line)
- Fire Hydrant (FH symbol)
- Sluice Valve (SV symbol)
- Gate Valve (GV symbol)
- Blank Cap (BC symbol)

RS8884/A

CATOBOLAM CONSULTANTS
 SURVEYORS PLANNERS ENGINEERS
 CATOBOLAM CONSULTANTS LTD
 89 Central Park Drive, Henderson
 Auckland PO Box 21-355
 Waitakere 0650
 phone 09-837 0486
 fax 09-837 0504
 email catobolam@catobolam.co.nz

No.	REVISION (DESCRIPTIONS)	NAME	DATE

	NAME	DATE
SURVEYED	BJ	8-13
DESIGNED	TL	12-12
DRAWN	BM	9-13
CHECKED		
APPROVED		

This plan and accompanying report(s) have been prepared for the purpose of obtaining a resource consent only and for no other purpose. Use of this plan and/or the information on it for any other purposes is at the user's risk.

CLIENT
Cabra Developments Ltd
 Kaipara Portage Road
 Riverhead

DRAWING TITLE
Stages J4 & J5B
Water Reticulation
As Built Plan

This drawing and design remains the property of Cato Bolam Consultants Ltd and may not be reproduced without the written permission of Cato Bolam Consultants Ltd.

ORIGINAL SCALE	ORIGINAL SIZE	REVISION NO
1:1000	A3	
DATE	CAD REFERENCE	SHEET NO
15/10/13	31132 Stg1AsbWater	E602
DIRECTORY	IMAGE FILE	JOB NO
J:31132\Acad		31132

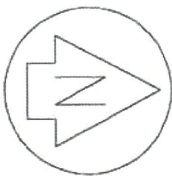

- NOTES**
- GENERAL**
1. Levels are in terms of LINZ Datum 1946.
 2. Coordinates are in terms of NZTM.
 3. All infrastructure is public unless otherwise shown.



I certify that these As-Built Plans are an accurate record of the works undertaken and that:
 The Coordinates (X,Y) are in terms of NZTM on NZGD(2000), and are within ±50mm.
 The Levels (Z) are in terms of the Auckland 1946 (MSL) LINZ datum (DOSLI datum), and are within ±25mm.

Signed: 
 Licensed Cadastral Surveyor
 Name: Michelle Bain
 Date: 23/10/13
 Phone: 09 427 0072
 Email: catobolam@catobolam.co.nz

This drawing and design remains the property of Cato Bolam Consultants Ltd and may not be reproduced without the written permission of Cato Bolam Consultants Ltd.

This plan and accompanying report(s) have been prepared for the purpose of obtaining a resource consent only and for no other purpose. Use of this plan and/or the information on it for any other purpose is at the user's risk.

CATO BOLAM CONSULTANTS

SURVEYORS PLANNERS ENGINEERS

CATO BOLAM CONSULTANTS LTD
 89 Central Park Drive, Henderson
 Auckland 20 New Zealand
 Wellington 0650
 phone 09-437 0466
 fax 09-437 0504
 email catobolam@catobolam.co.nz

ORIGINAL SCALE	ORIGINAL SIZE	REVISION NO
1:1500	A3	
DATE	CAD REFERENCE	SHEET NO
15/10/13	31132 Sign AsB SW	E603
DIRECTORY		JOB NO
A31132/KAD/Abah		31132

No.	REVISION (DESCRIPTIONS)	NAME	DATE
	SURVEYED	BJ	08-13
	DESIGNED	TL	12-12
	DRAWN	BM	09-13
	CHECKED		
	APPROVED		

CLIENT

Cabra Developments Ltd
 Kaipara Portage Road
 Riverhead

DRAWING TITLE

Stages JA & JB
Stormwater As Built Plan
 Sheet 1 of 3

Coatesville Riverhead Highway

3
DP 460591

FUTURE
STAGE

R58884/A

DIAGRAM A
Kaipara Portage Road

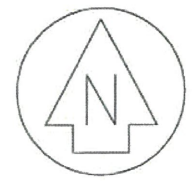

Kaipara Portage Road

DIAGRAM A
SCALE 1:250

Kaipara Portage Road

DIAGRAM B
SCALE 1:250

Jelas Drive

Pohutukawa Parade

2
DP 4875

Drainage Legend

- New Stormwater
- Cesspit
- Subsoil Drainage
- Kerb underchannel drain

NOTES

- GENERAL**
- Levels are in terms of LINZ Datum 1946.
 - Coordinates are in terms of NZTM.
 - All infrastructure is public unless otherwise shown.
- STORMWATER**
- All pipes are Class 3 reinforced concrete rubber ring jointed (RCRRJ), unless otherwise shown.
 - Bedding is H2 type unless otherwise stated.
 - All catchpits are 675mm x 450mm steel grate lids unless otherwise shown.
 - All lot connections are 100Ø uPVC SEH-C unless otherwise stated.

I certify that these As-built Plans are an accurate record of the works undertaken and that:
The Coordinates (X,Y) are in terms of NZTM on NZGD(2000), and are within ±50mm.
The Levels (Z) are in terms of the Auckland 1946 (MSL) LINZ datum (DOSLI datum), and are within ±25mm.

Signed:
Licensed Cadastral Surveyor
Date: 23/10/13
Name: Michelle Bain
Phone: 09 427 0072
Email: catobolam@catobolam.co.nz

No.	REVISION (DESCRIPTIONS)	NAME	DATE

	NAME	DATE
SURVEYED	BJ	08-13
DESIGNED	TL	12-12
DRAWN	BM	09-13
CHECKED		
APPROVED		

This plan and accompanying report(s) have been prepared for the purpose of obtaining a resource consent only and for no other purpose. Use of this plan and/or the information on it for any other purpose is at the user's risk.

CLIENT
Cabra Developments Ltd
Kaipara Portage Road
Riverhead

DRAWING TITLE
Stages J4 & J5B
Stormwater As Built Plan
Sheet 2 of 3

This drawing and design remains the property of Cato Bolam Consultants Ltd and may not be reproduced without the written permission of Cato Bolam Consultants Ltd.

ORIGINAL SCALE	ORIGINAL SIZE	REVISION NO
1:1000	A3	
DATE	CAD REFERENCE	SHEET NO
15/10/13	31132 Stg1 Asb SW	E604
DIRECTORY	IMAGE FILE	JOB NO
J:\31132\ACAD\Asb\		31132

CATO BOLAM CONSULTANTS

SURVEYORS PLANNERS ENGINEERS

CATO BOLAM CONSULTANTS LTD
89 Central Park Drive, Henderson
Auckland PO Box 21-355
Waitakere 0650

phone 09-837 0486
fax 09-837 0504
email catobolam@catobolam.co.nz

I certify that these As-built Plans are an accurate record of the works undertaken and that:
 The Coordinates (X,Y) are in terms of NZTM on NZGD(2000), and are within ±50mm.
 The Levels (Z) are in terms of the Auckland 1946 (MSL) LINZ datum (DOSLI datum), and are within ±25mm.

Signed: _____
 Licensed Cadastral Surveyor

Date: 23/10/13

Name: Michelle Bain

Phone: 09 427 0072

Email: catobolam@catobolam.co.nz

FUTURE STAGE

STORMWATER MANHOLE COORDINATES (NZTM)

M ¹	East	North
A/4	1741862.28	5929907.10
A/5	1741853.95	5929944.57
A/6	1741848.06	5929986.49
A/7	1741847.91	5930011.95
A/8	1741818.21	5930018.80
A/9	1741819.49	5930067.86
A/10	1741828.43	5930112.03
A/11	1741853.37	5930213.01
A/12	1741820.11	5930222.07
A/13	1741797.60	5930228.26
A/14	1741760.53	5930237.35
C/1	1741785.42	5930025.97
D/2	1741899.20	5929910.08
D/2 ^o	1741931.61	5929939.95
L/1	1741926.36	5929971.81
D/5	1741932.40	5929991.03
D/6	1741932.76	5930017.76
D/7	1741900.39	5930025.57
D/8	1741899.83	5930050.70
D/9	1741914.53	5930106.66
D/10	1741931.11	5930168.89
F/2	1741933.56	5929909.28
K/1	1741886.92	5930204.84

CATCHPIT COORDINATES (NZTM)

CP	East	North
CP-1	1741754.65	5930248.29
CP-2	1741823.28	5930230.12
CP-3	1741804.11	5930224.75
CP-3A	1741803.90	5930223.78
CP-4	1741809.43	5930222.54
CP-4A	1741809.20	5930221.51
CP-5	1741892.81	5930200.30
CP-5A	1741900.87	5930198.73
CP-6	1741901.14	5930199.67
CP-6A	1741892.31	5930198.34
CP-7	1741854.25	5930014.14
CP-8	1741862.31	5930013.59

R58884/A

CATOBOLAM CONSULTANTS
 SURVEYORS PLANNERS ENGINEERS
 CATOBOLAM CONSULTANTS LTD
 89 Central Park Drive, Henderson
 Auckland PO Box 21-355
 Waikare 0650
 phone 09-837 0486
 fax 09-837 0504
 email catobolam@catobolam.co.nz

No.	REVISION (DESCRIPTIONS)	NAME	DATE

	NAME	DATE
SURVEYED	BJ	08-13
DESIGNED	TL	12-12
DRAWN	BM	09-13
CHECKED		
APPROVED		

This plan and accompanying report(s) have been prepared for the purpose of obtaining a resource consent only and for no other purpose. Use of this plan and/or the information on it for any other purpose is at the user's risk.

CLIENT
Cabra Developments Ltd
 Kaipara Portage Road
 Riverhead

DRAWING TITLE
Stages J4 & J5B
Stormwater As Built Plan
 Sheet 3 of 3

This drawing and design remains the property of Cato Bolam Consultants Ltd and may not be reproduced without the written permission of Cato Bolam Consultants Ltd.

ORIGINAL SCALE	ORIGINAL SIZE	REVISION NO
1:1000	A3	
DATE	CAD REFERENCE	SHEET NO
15/10/13	31132 Sig1 Asb SW	E605
DIRECTORY	IMAGE FILE	JOB NO
J:\31132\ACAD\Asbuilt		31132

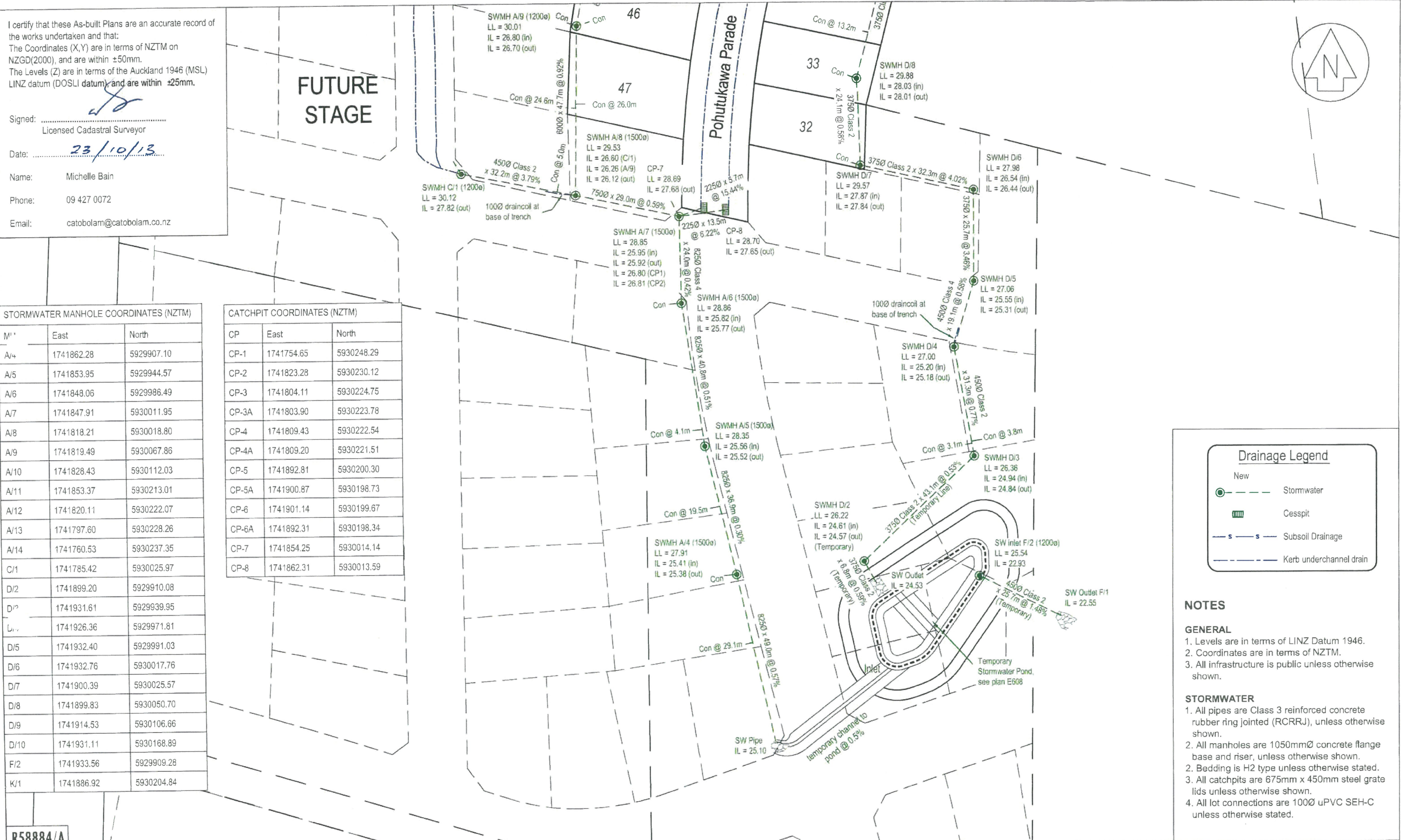

Drainage Legend

- New
- Stormwater
- Cesspit
- Subsoil Drainage
- Kerb underchannel drain

- NOTES**
- GENERAL**
- Levels are in terms of LINZ Datum 1946.
 - Coordinates are in terms of NZTM.
 - All infrastructure is public unless otherwise shown.
- STORMWATER**
- All pipes are Class 3 reinforced concrete rubber ring jointed (RCRRJ), unless otherwise shown.
 - All manholes are 1050mmØ concrete flange base and riser, unless otherwise shown.
 - Bedding is H2 type unless otherwise stated.
 - All catchpits are 675mm x 450mm steel grate lids unless otherwise shown.
 - All lot connections are 100Ø uPVC SEH-C unless otherwise stated.

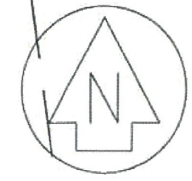

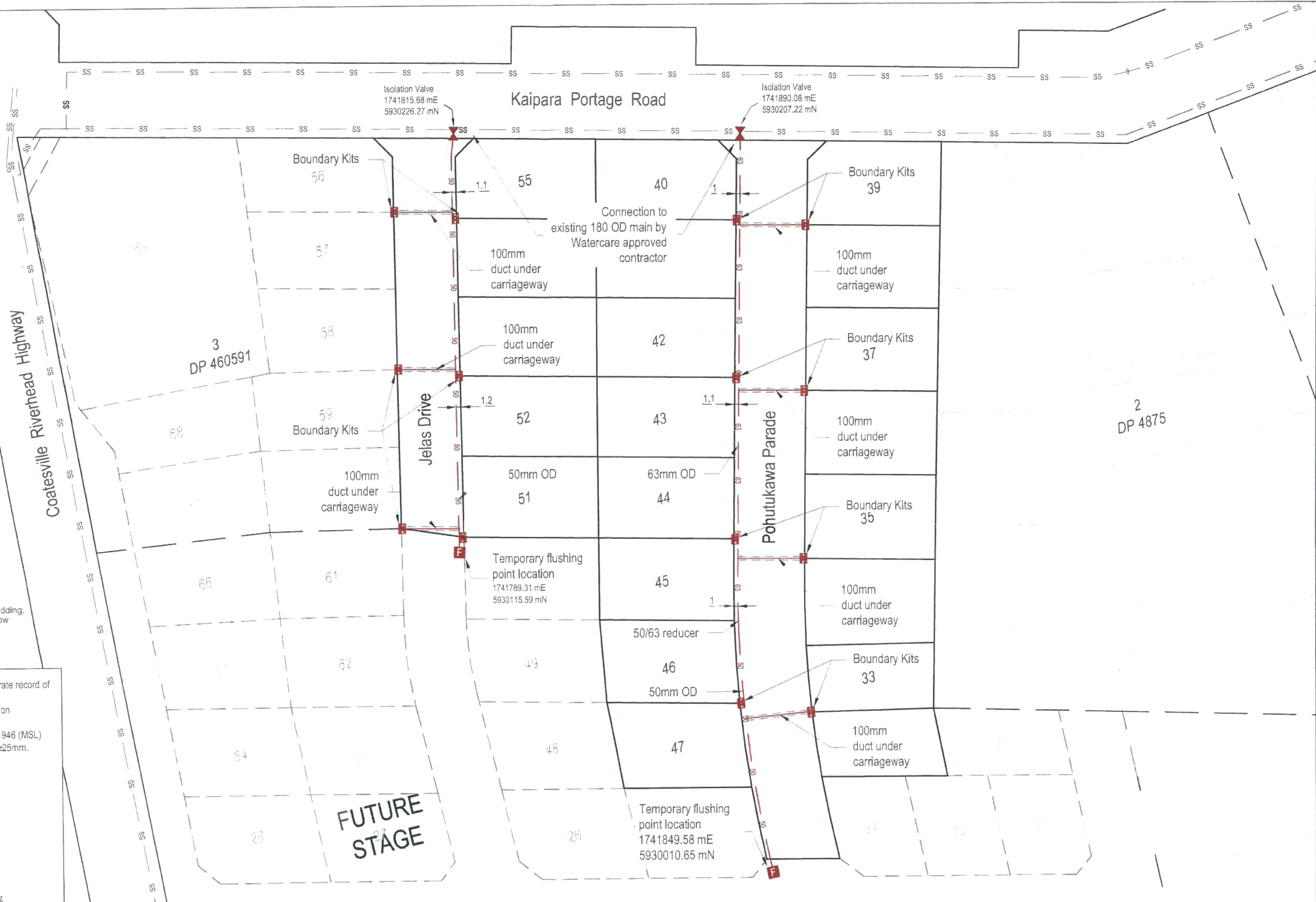

Drainage Legend

- PWC Sewer (New) — 63 —
- PWC Sewer (Existing) — SS —
- Isolation Valve
- Flushing Point
- Direction of Flow
- Boundary Kit

- NOTE**
1. Levels are in terms of LINZ Datum.
 2. Coordinates are in terms of NZTM.
 3. All pipework is PE100 PN16 with SAP7 bedding.
 4. Depth of lines are approximately 0.6m below finished ground level.

R58884/A

I certify that these As-built Plans are an accurate record of the works undertaken and that:
 The Coordinates (X,Y) are in terms of NZTM on NZGD(2000), and are within ±50mm.
 The Levels (Z) are in terms of the Auckland 1946 (MSL) LINZ datum (DOSLI datum), and are within ±25mm.

Signed:
 Licensed Cadastral Surveyor

Date: 23/10/13

Name: Michelle Bain
 Phone: 09 427 0072
 Email: catobolam@catobolam.co.nz

CATOBOLAM CONSULTANTS

SURVEYORS PLANNERS ENGINEERS

CATO BOLAM CONSULTANTS LTD
 89 Central Park Drive, Henderson
 Auckland PO Box 21-355
 Waitakere 0650

phone 09-837 0486
 fax 09-837 0504
 email catobolam@catobolam.co.nz

No.	REVISION (DESCRIPTIONS)	NAME	DATE
	SURVEYED	BJ	8-13
	DESIGNED	TL	12-12
	DRAWN	BM	10-13
	CHECKED		
	APPROVED		

This plan and accompanying report(s) have been prepared for the purpose of obtaining a resource consent only and for no other purpose. Use of this plan and/or the information on it for any other purpose is at the user's risk.

CLIENT

Cabra Developments Ltd
 Kaipara Portage Road
 Riverhead

DRAWING TITLE

PWC Wastewater Reticulation
 As Built Plan
 Stages J4 & J5B

This drawing and design remains the property of Cato Bolam Consultants Ltd and may not be reproduced without the written permission of Cato Bolam Consultants Ltd.

ORIGINAL SCALE 1:1000	ORIGINAL SIZE A3	REVISION NO
DATE 15/10/13	CAD REFERENCE 31132 Sig 1 Asa Sewer	SHEET NO E606
DIRECTORY J:\31132\Acad	IMAGE FILE	JOB NO 31132

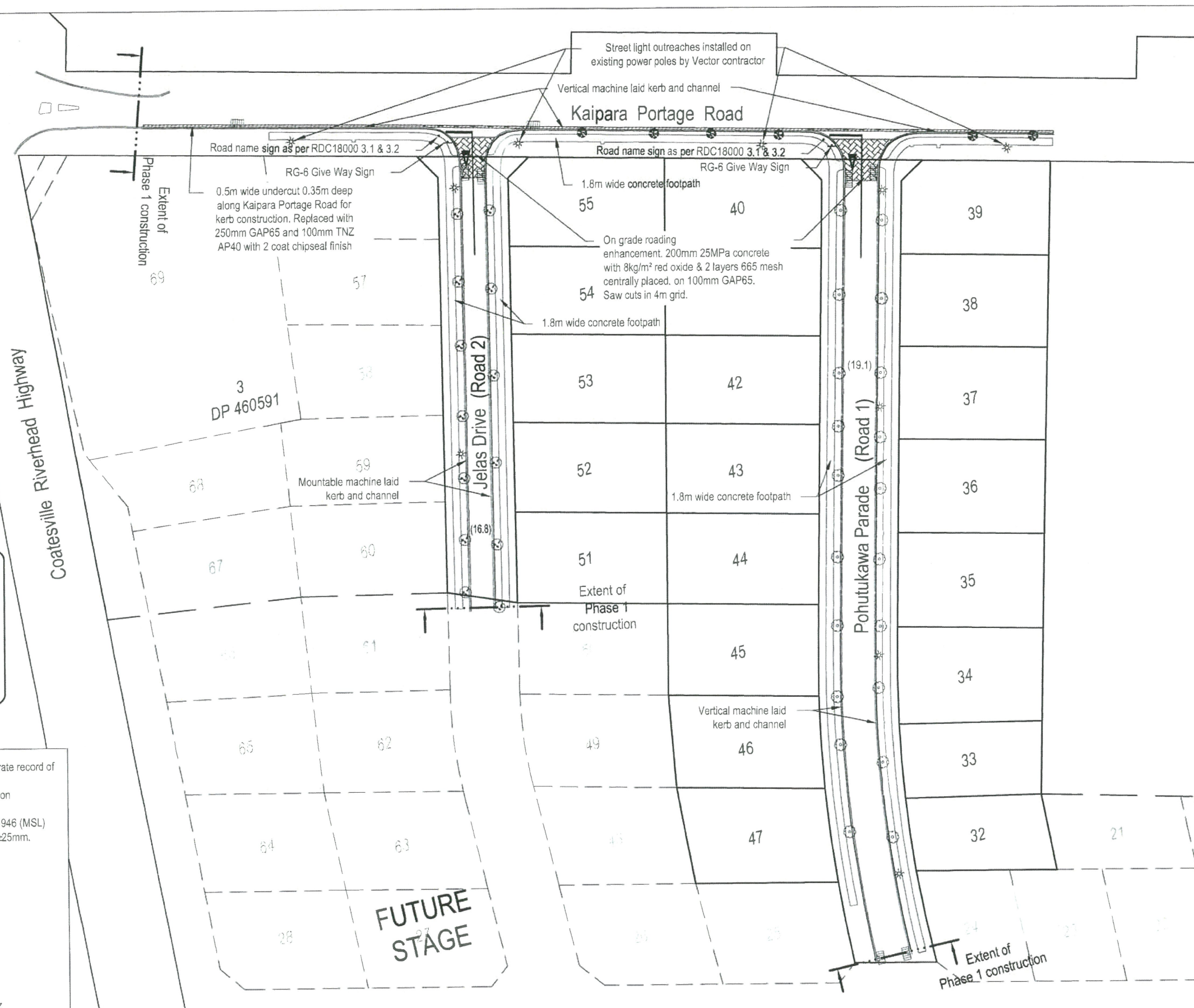

Street light outreaches installed on existing power poles by Vector contractor

Vertical machine laid kerb and channel

Kaipara Portage Road

Road name sign as per RDC18000 3.1 & 3.2

Road name sign as per RDC18000 3.1 & 3.2

RG-6 Give Way Sign

55

40

39

0.5m wide undercut 0.35m deep along Kaipara Portage Road for kerb construction. Replaced with 250mm GAP65 and 100mm TNZ AP40 with 2 coat chipseal finish

On grade roading enhancement. 200mm 25MPa concrete with 8kg/m² red oxide & 2 layers 665 mesh centrally placed. on 100mm GAP65. Saw cuts in 4m grid.

54

38

1.8m wide concrete footpath

53

42

37

3 DP 460591

52

43

36

Mountable machine laid kerb and channel

1.8m wide concrete footpath

51

44

35

Extent of Phase 1 construction

50

45

34

Vertical machine laid kerb and channel

49

46

33

65

62

48

47

32

64

63

FUTURE STAGE

Extent of Phase 1 construction

2 DP 4875

Road Legend

- Street Trees - Liriodendron
- Street Trees - Ginkgo
- Street Trees - Pohutukawa
- Street Light - 8m Spunlite poles with Amber (100W cosmo) light

P58884/A

I certify that these As-built Plans are an accurate record of the works undertaken and that:
 The Coordinates (X,Y) are in terms of NZTM on NZGD(2000), and are within ±50mm.
 The Levels (Z) are in terms of the Auckland 1946 (MSL) LINZ datum (DOSLI datum), and are within ±25mm.

Signed:
 Licensed Cadastral Surveyor
 Date: 23/10/13
 Name: Michelle Bain
 Phone: 09 427 0072
 Email: catobolam@catobolam.co.nz

NOTES

GENERAL

1. Levels are in terms of LINZ Datum 1946.
2. Coordinates are in terms of NZTM.
3. All infrastructure is public unless otherwise shown.

Pavement Formation

Road 1 - Pohutukawa Parade
 Subgrade - undercut by 350mm; replaced with woodhill sand fully wrapped in Bidim A19 geotextile cloth.
 Subbase - 250mm GAP65
 Basecourse - 100mm TNZ AP40
 Seal - 30mm hotmix on grade 4 chipseal

Road 2 - Jelas Drive
 Subgrade - undercut 500mm; replaced with woodhill sand fully wrapped in Bidim A19 geotextile cloth.
 Subbase - 150mm GAP65
 Basecourse - 100mm TNZ AP40
 Seal - 30mm hotmix on grade 4 chipseal

Footpaths - 125mm thick 20MPa concrete

CATO BOLAM CONSULTANTS
 SURVEYORS PLANNERS ENGINEERS
 CATO BOLAM CONSULTANTS LTD
 89 Central Park Drive, Henderson
 Auckland PO Box 21-355
 Waitakere 0650
 phone 09-837 0486
 fax 09-837 0504
 email catobolam@catobolam.co.nz

No.	REVISION (DESCRIPTIONS)	NAME	DATE

	NAME	DATE
SURVEYED	BJ	08-13
DESIGNED	TL	12-12
DRAWN	BM	09-13
CHECKED		
APPROVED		

This plan and accompanying report(s) have been prepared for the purpose of obtaining a resource consent only and for no other purpose. Use of this plan and/or the information on it for any other purpose is at the user's risk

CLIENT
Cabra Developments Ltd
 Kaipara Portage Road
 Riverhead

DRAWING TITLE
Stages J4 & J5B
Road As Built Plan

This drawing and design remains the property of Cato Bolam Consultants Ltd and may not be reproduced without the written permission of Cato Bolam Consultants Ltd.

ORIGINAL SCALE 1:1000	ORIGINAL SIZE A3	REVISION NO
DATE 15/10/13	CAD REFERENCE 31132 Stg 1 Asb Road	SHEET NO E607
DIRECTORY J:\31132\ACAD\Asbuilt	IMAGE FILE	JOB NO 31132

