

LEGEND

	AS-BUILT FIRE HYDRANT
	AS-BUILT SLUICE VALVE
	AS-BUILT PEET VALVE WITH REDUCER
	AS-BUILT 90° ELBOW
	AS-BUILT TEE JUNCTION
	AS-BUILT BLANK CAP

NOTE:
 ALL PIPES ARE LAID ON AP7 BEDDING. ALL VALVE AND FIRE HYDRANT LIDS ARE CAST IRON.

I certify that these As-built Plans are an accurate record of the works undertaken and that:

- The **Coordinates** (X, Y) are in terms of NZTM on NZGD (2000).
- The **Levels** (Z) are in terms of the Auckland 1946 (MSL) LINZ datum (DOSLI datum).

Signed: 
 Chartered Professional Engineer
 Date: 16 September 2016
 Name: Evan Alexander Peters
 Contact Phone: (09) 426 6552
 Email: evan@aspeng.co.nz



REV.	DESCRIPTION	CHECK	APP'D	DATE	SCALE	1:2000 AT A3	
						NAME	DATE
	DESIGN			09.16		MJ	09.16
	DRAWN			09.16		MJ	09.16
	DRAWING CHECK			09.16		PF	09.16
	DESIGN CHECK			09.16		PF	09.16
	APPROVED			09.16		EP	09.16

CLIENT
 CABRA DEVELOPMENTS LIMITED

Conditions of Use:
 These drawings shall only be used for the purpose for which they were supplied. Do not measure off this drawing. If doubt please contact Engineer.

SITE ADDRESS
 56 LOT RESIDENTIAL SUBDIVISION (STAGES 1 TO 3)
 202 & 218 MATUA ROAD, HUAPAI
 R65429 RDC21584 #44397

DRAWING TITLE
 ASBUILT OVERALL WATER SUPPLY PLAN

DRAWING NUMBER
 1138 - AB - WS601







DATE
 SEPT 2016

REVISION
 -



Ph: 09 426 6552
 Web: www.aspeng.co.nz

LEGEND

-  AS-BUILT FIRE HYDRANT
-  AS-BUILT SLUICE VALVE
-  AS-BUILT PEET VALVE WITH REDUCER
-  AS-BUILT 90° ELBOW
-  AS-BUILT TEE JUNCTION
-  AS-BUILT BLANK CAP

NOTE:
ALL PIPES ARE LAID ON AP7
BEDDING. ALL VALVE AND FIRE
HYDRANT LIDS ARE CAST IRON.

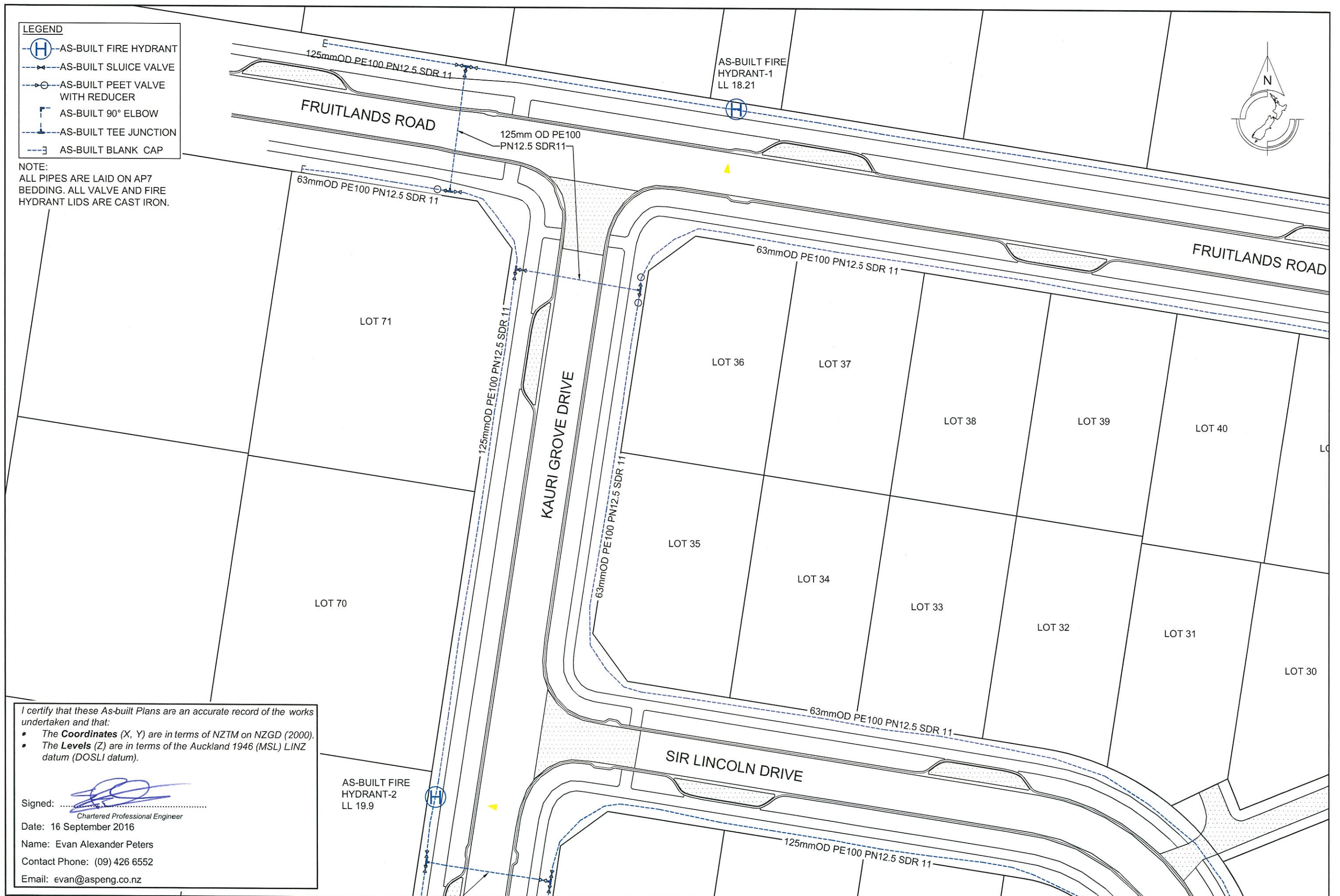
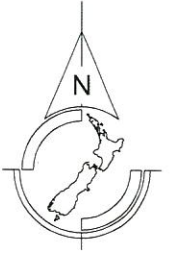

I certify that these As-built Plans are an accurate record of the works undertaken and that:

- The **Coordinates** (X, Y) are in terms of NZTM on NZGD (2000).
- The **Levels** (Z) are in terms of the Auckland 1946 (MSL) LINZ datum (DOSLI datum).

Signed: 
Chartered Professional Engineer

Date: 16 September 2016
Name: Evan Alexander Peters
Contact Phone: (09) 426 6552
Email: evan@aspeng.co.nz

REV.	DESCRIPTION	CHECK	APP'D	DATE	SCALE	1:500 AT A3
	DESIGN			09.16		
	DRAWN			09.16		
	DRAWING CHECK			09.16		
	DESIGN CHECK			09.16		
	APPROVED			09.16		

CLIENT
CABRA DEVELOPMENTS LIMITED

Conditions of Use:
These drawings shall only be used for the purpose for which they were supplied. Do not measure off this drawing. If doubt please contact Engineer.

SITE ADDRESS
**56 LOT RESIDENTIAL SUBDIVISION (STAGES 1 TO 3)
202 & 218 MATUA ROAD, HUAPAI
R65429 RDC21584 #44397**

DRAWING TITLE
ASBUILT WATER SUPPLY PLAN 1

DRAWING NUMBER
1138 - AB - WS602

DATE
SEPT 2016

REVISION
-



Ph: 09 426 6552
Web: www.aspeng.co.nz

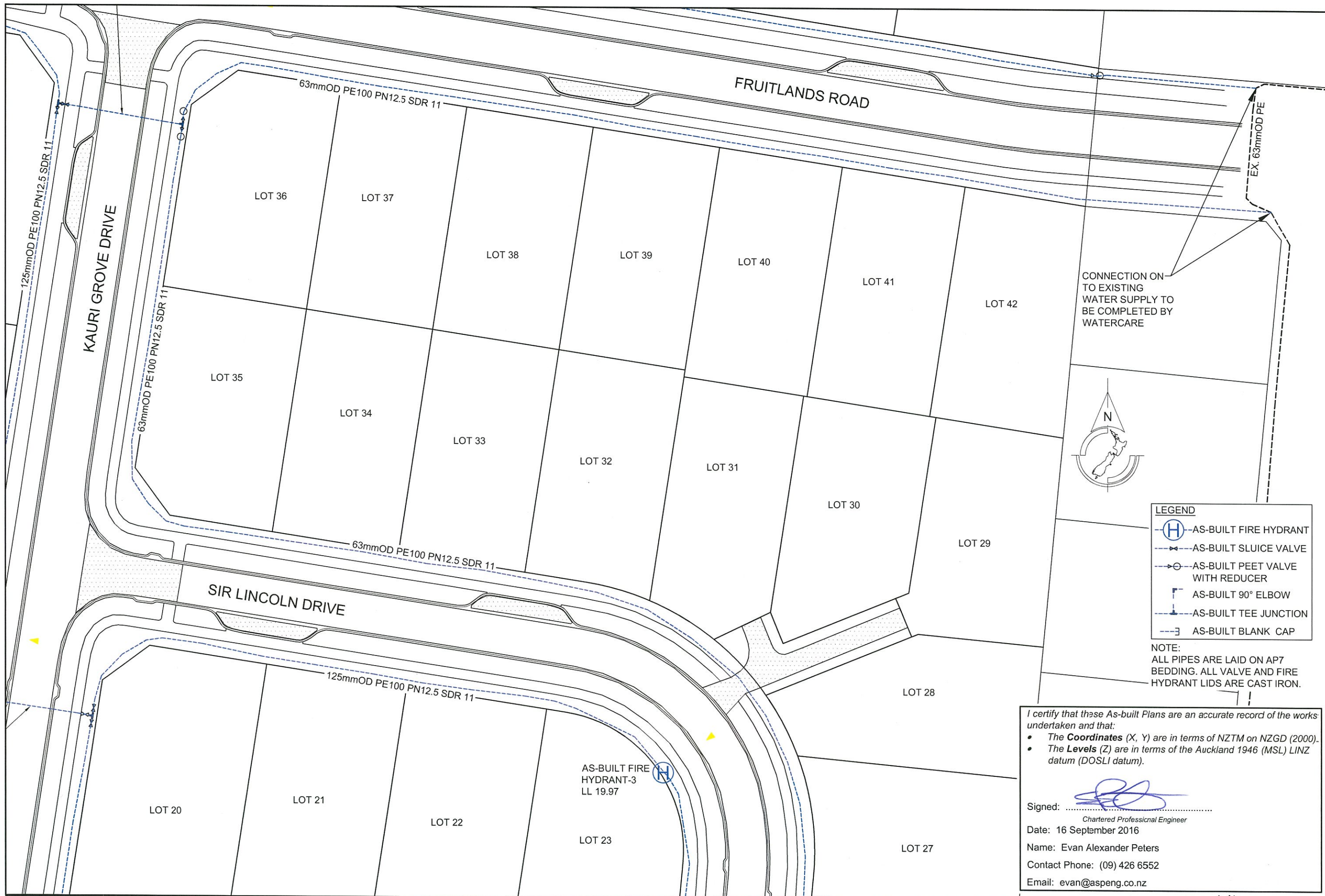

- LEGEND**
- AS-BUILT FIRE HYDRANT
 - AS-BUILT SLUICE VALVE
 - AS-BUILT PEET VALVE WITH REDUCER
 - AS-BUILT 90° ELBOW
 - AS-BUILT TEE JUNCTION
 - AS-BUILT BLANK CAP

NOTE:
 ALL PIPES ARE LAID ON AP7 BEDDING. ALL VALVE AND FIRE HYDRANT LIDS ARE CAST IRON.

I certify that these As-built Plans are an accurate record of the works undertaken and that:

- The **Coordinates** (X, Y) are in terms of NZTM on NZGD (2000).
- The **Levels** (Z) are in terms of the Auckland 1946 (MSL) LINZ datum (DOSLI datum).

Signed:
 Chartered Professional Engineer
 Date: 16 September 2016
 Name: Evan Alexander Peters
 Contact Phone: (09) 426 6552
 Email: evan@aspeng.co.nz

REV.	DESCRIPTION	CHECK	APP'D	DATE	SCALE	1:500 AT A3	
						NAME	DATE
	DESIGN			09.16		MJ	09.16
	DRAWN			09.16		MJ	09.16
	DRAWING CHECK			09.16		PF	09.16
	DESIGN CHECK			09.16		PF	09.16
	APPROVED			09.16		EP	09.16

CLIENT
 CABRA DEVELOPMENTS LIMITED

Conditions of Use:
 These drawings shall only be used for the purpose for which they were supplied. Do not measure off this drawing. If doubt please contact Engineer.

SITE ADDRESS
 56 LOT RESIDENTIAL SUBDIVISION (STAGES 1 TO 3)
 202 & 218 MATUA ROAD, HUAPAI
 R65429 RDC21584 #44397

DRAWING TITLE
 ASBUILT WATER SUPPLY PLAN 2

DRAWING NUMBER
 1138 - AB - WS603

DATE
 SEPT 2016

REVISION
 -

ASPIRE
 CONSULTING ENGINEERS

Ph: 09 426 6552
 Web: www.aspeng.co.nz

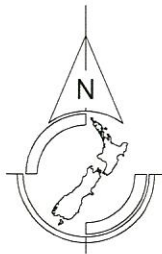

LEGEND

- AS-BUILT FIRE HYDRANT
- AS-BUILT SLUICE VALVE
- AS-BUILT PEET VALVE WITH REDUCER
- AS-BUILT 90° ELBOW
- AS-BUILT TEE JUNCTION
- AS-BUILT BLANK CAP

NOTE:
 ALL PIPES ARE LAID ON AP7 BEDDING. ALL VALVE AND FIRE HYDRANT LIDS ARE CAST IRON.

I certify that these As-built Plans are an accurate record of the works undertaken and that:

- The **Coordinates** (X, Y) are in terms of NZTM on NZGD (2000).
- The **Levels** (Z) are in terms of the Auckland 1946 (MSL) LINZ datum (DOSLI datum).

Signed: 
 Chartered Professional Engineer
 Date: 16 September 2016
 Name: Evan Alexander Peters
 Contact Phone: (09) 426 6552
 Email: evan@aspeng.co.nz

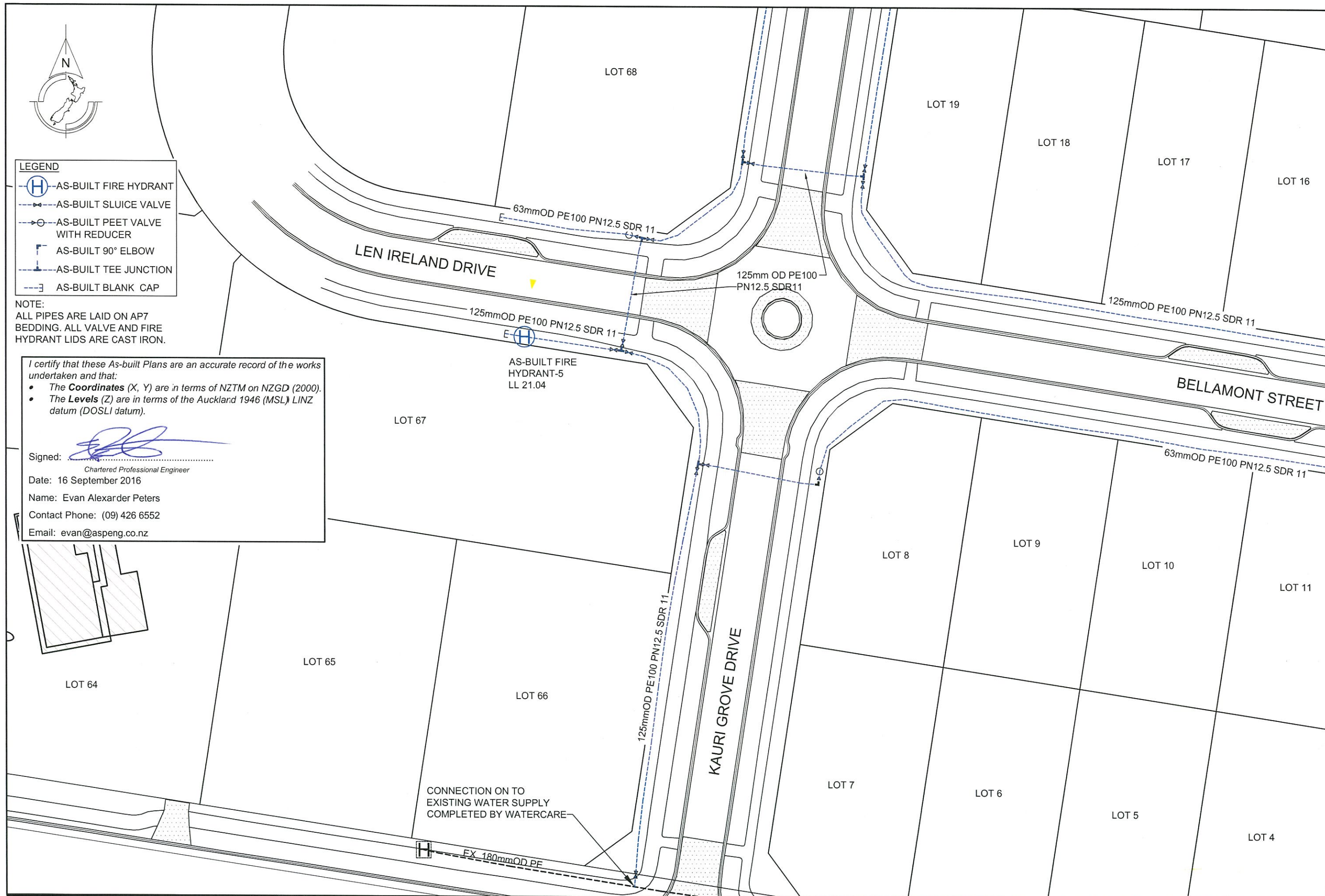
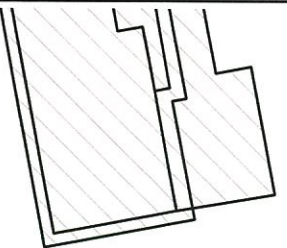

REV.	DESCRIPTION	CHECK	APP'D	DATE	SCALE	1:500 AT A3
					DESIGN	MJ 09.16
					DRAWN	MJ 09.16
					DRAWING CHECK	PF 09.16
					DESIGN CHECK	PF 09.16
					APPROVED	EP 09.16

CLIENT
 CABRA DEVELOPMENTS LIMITED

Conditions of Use:
 These drawings shall only be used for the purpose for which they were supplied. Do not measure off this drawing. If doubt please contact Engineer.

SITE ADDRESS
 56 LOT RESIDENTIAL SUBDIVISION (STAGES 1 TO 3)
 202 & 218 MATUA ROAD, HUAPAI
 R65429 RDC21584 #44397

DRAWING TITLE
 ASBUILT WATER SUPPLY PLAN 3

DRAWING NUMBER
 1138 - AB - WS604

DATE
 SEPT 2016

REVISION
 -



Ph: 09 426 6552
 Web: www.aspeng.co.nz

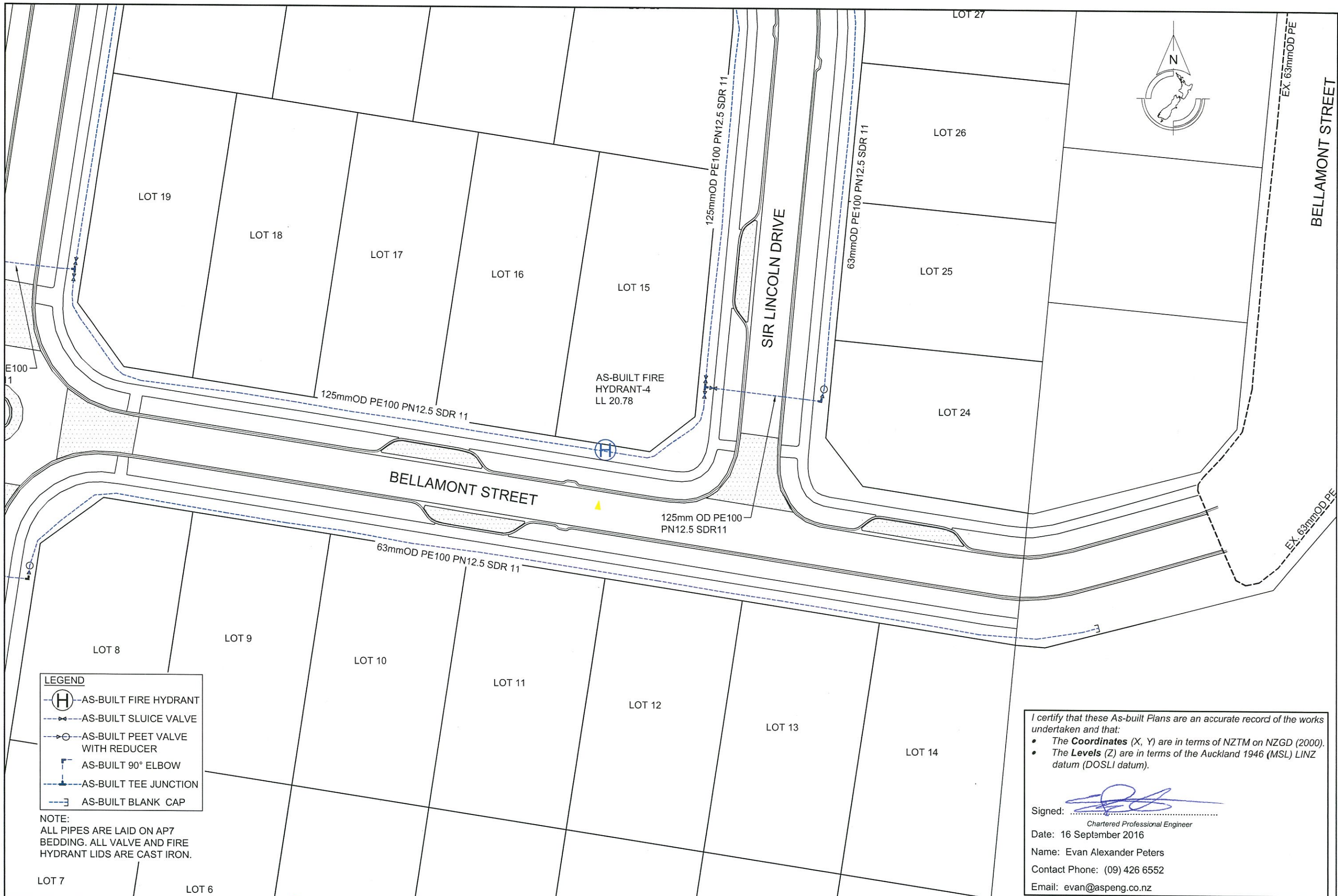

LEGEND

- AS-BUILT FIRE HYDRANT
- AS-BUILT SLUICE VALVE
- AS-BUILT PEET VALVE WITH REDUCER
- AS-BUILT 90° ELBOW
- AS-BUILT TEE JUNCTION
- AS-BUILT BLANK CAP

I certify that these As-built Plans are an accurate record of the works undertaken and that:

- The **Coordinates (X, Y)** are in terms of NZTM on NZGD (2000).
- The **Levels (Z)** are in terms of the Auckland 1946 (MSL) LINZ datum (DOSLI datum).

Signed:
Chartered Professional Engineer
Date: 16 September 2016
Name: Evan Alexander Peters
Contact Phone: (09) 426 6552
Email: evan@aspeng.co.nz

REV.	DESCRIPTION	CHECK	APP'D	DATE	SCALE	1:500 AT A3
					DESIGN	MJ 09.16
					DRAWN	MJ 09.16
					DRAWING CHECK	PF 09.16
					DESIGN CHECK	PF 09.16
					APPROVED	EP 09.16

CLIENT
CABRA DEVELOPMENTS LIMITED

Conditions of Use:
These drawings shall only be used for the purpose for which they were supplied. Do not measure off this drawing. If doubt please contact Engineer.

SITE ADDRESS
**56 LOT RESIDENTIAL SUBDIVISION (STAGES 1 TO 3)
202 & 218 MATUA ROAD, HUAPAI
R65429 RDC21584 #44397**

DRAWING TITLE
ASBUILT WATER SUPPLY PLAN 4

DRAWING NUMBER
1138 - AB - WS605

DATE
SEPT 2016

REVISION
-

Ph: 09 426 6552
Web: www.aspeng.co.nz