



NOTE:  
 ALL LEVELS RELATE TO L & S DATUM.  
 ALL AREAS SUBJECT TO FINAL SURVEY

REV.	DATE	ITEM
<p>The Design and Drawings shown on this sheet remain the Copyright of Ian Hutchinson Consultants Limited, and are not to be reproduced without their written Authority.</p> 		
<p>DO NOT SCALE IF IN DOUBT -- ASK</p>		
<p><b>HUTCHINSON CONSULTANTS</b>          Civil &amp; Structural Consulting Engineers</p> 		
<p>Ground Floor Elan House          19 Tamariki Ave          P.O. Box 150          Orewa          Auckland          Telephone - (09) 426-5702 - Fax - (09) 426-9669</p>		
<p>PROJECT  <b>CABRA DEVELOPMENTS LTD</b>  <b>33 LOT RESIDENTIAL</b>  <b>SUBDIVISION</b>  <b>OTANERUA ROAD</b>  <b>HATFIELDS BEACH</b></p>		
<p>DRAWING TITLE  <b>ASBUILT CONTOUR PLAN</b></p>		
<p><b>R51117</b></p>		
SCALE	DATE	
1:1500 @ A3	SEPTEMBER 2008	
DRAWN	DRG No.	
KANE BROMLEY (021) 329 757 kane@hc.co.nz	<b>A3 - 11258AB /03</b>	

**NOTE:**  
 EXCEPT WHERE NOTED, ALL STORMWATER MANHOLES ARE 1050mmØ.  
 CESSPITS ARE 675x450mm WITH 225mm Ø CESSPIT LEAD.  
 ALL STORMWATER PIPES ARE RCRRJ CLASS 2 WITH H2 BEDDING UNLESS NOTED.  
 STORMWATER PIPES UNDER THE CARRIAGEWAYS ARE CLASS 4 ON H2 BEDDING AND BACKFILLED WITH COMPACTED HARDFILL.  
 ALL STORMWATER CONNECTIONS ARE 100mm uPVC SN 16 WITH SAP 7 BEDDING AND EXTEND A MINIMUM OF 1m INTO THE LOT.

**NOTE:**  
 LOTS 32 AND 33 REQUIRE STORMWATER RETENTION TANKS TO LIMIT THE FLOWS TO PRE-DEVELOPMENT LEVELS FOR EVENTS UP TO AND INCLUDING THE 10% AEP.

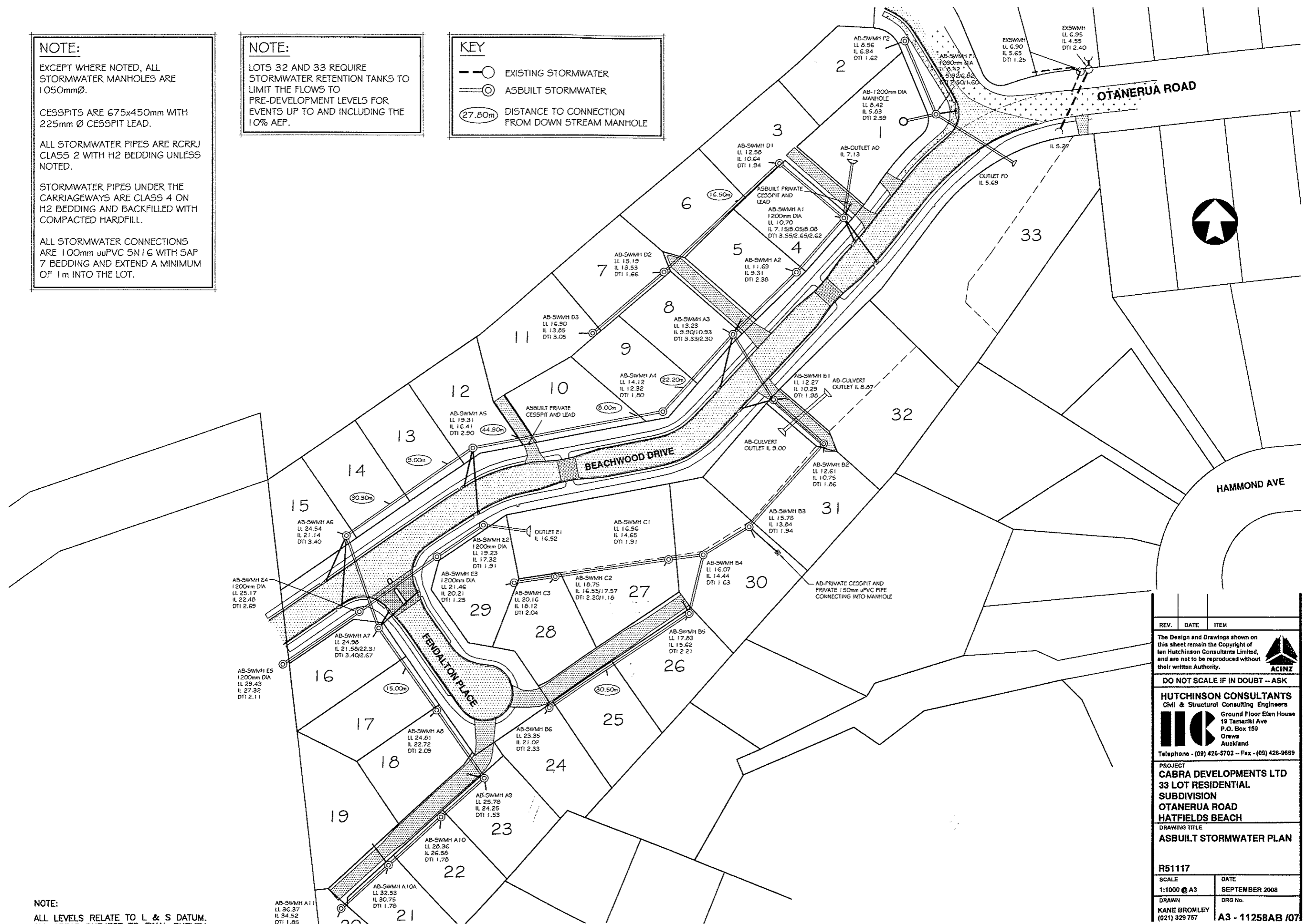
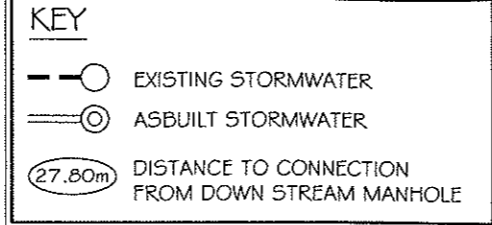

**NOTE:**  
 ALL LEVELS RELATE TO L & S DATUM.  
 ALL AREAS SUBJECT TO FINAL SURVEY

REV.	DATE	ITEM
The Design and Drawings shown on this sheet remain the Copyright of Ian Hutchinson Consultants Limited, and are not to be reproduced without their written Authority.		
<b>DO NOT SCALE IF IN DOUBT -- ASK</b>		
<b>HUTCHINSON CONSULTANTS</b> Civil & Structural Consulting Engineers		
Ground Floor Eton House 19 Tamariki Ave P.O. Box 150 Orua Auckland Telephone - (09) 426-5702 - Fax - (09) 426-9669		
<b>PROJECT</b> <b>CABRA DEVELOPMENTS LTD</b> <b>33 LOT RESIDENTIAL</b> <b>SUBDIVISION</b> <b>OTANERUA ROAD</b> <b>HATFIELDS BEACH</b>		
<b>DRAWING TITLE</b> <b>ASBUILT STORMWATER PLAN</b>		
<b>R51117</b>		
SCALE	DATE	
1:1000 @ A3	SEPTEMBER 2008	
DRAWN	DRG No.	
KANE BROMLEY (021) 329 757	A3 - 11258AB /07	



**NOTE:**

ALL SANITARY SEWER MANHOLES ARE 1050mm DIA.

ALL SANITARY SEWER PIPES ARE 150mm uuPVC SNI 6 WITH SAP 7 BEDDING.

ALL SANITARY SEWER CONNECTIONS ARE 100mm uuPVC SNI 6 WITH SAP 7 BEDDING.

**KEY**

-  EXISTING SANITARY SEWER
-  ASBUILT SANITARY SEWER
-  DISTANCE TO CONNECTION FROM DOWN STREAM MANHOLE

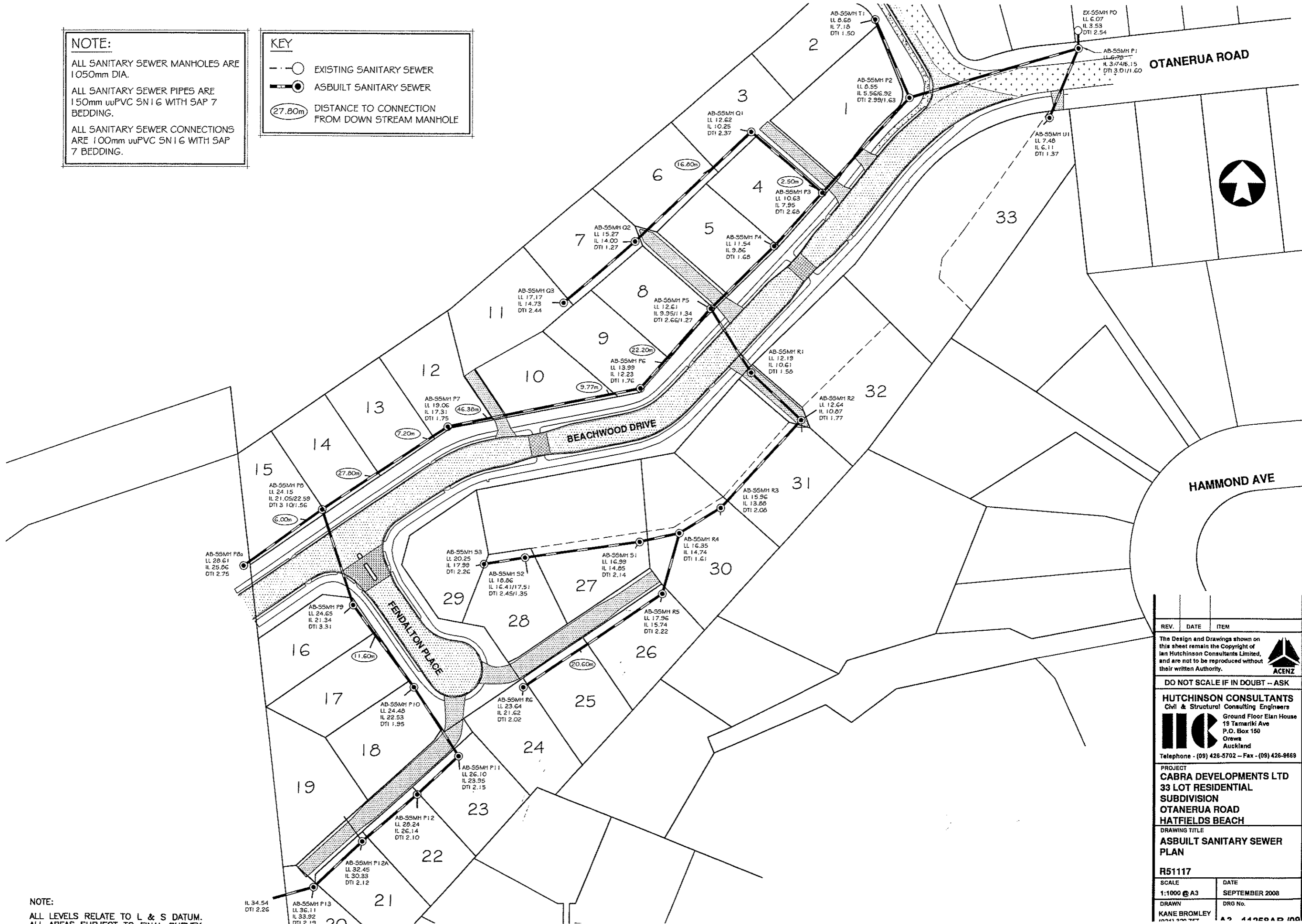

**NOTE:**  
ALL LEVELS RELATE TO L & S DATUM.  
ALL AREAS SUBJECT TO FINAL SURVEY

REV.	DATE	ITEM

The Design and Drawings shown on this sheet remain the Copyright of Ian Hutchinson Consultants Limited, and are not to be reproduced without their written Authority.

**ACENZ**

**DO NOT SCALE IF IN DOUBT - ASK**

**HUTCHINSON CONSULTANTS**  
Civil & Structural Consulting Engineers

**HC** Ground Floor Elan House  
19 Tamariki Ave  
P.O. Box 150  
Orewa  
Auckland  
Telephone - (09) 426-5702 - Fax - (09) 426-9669

**PROJECT**  
CABRA DEVELOPMENTS LTD  
33 LOT RESIDENTIAL SUBDIVISION  
OTANERUA ROAD  
HATFIELDS BEACH

**DRAWING TITLE**  
ASBUILT SANITARY SEWER PLAN

**R51117**

<b>SCALE</b> 1:1000 @ A3	<b>DATE</b> SEPTEMBER 2008
<b>DRAWN</b> KANE BROMLEY	<b>DRG No.</b> A3 4495AD /A0

**LEGEND:**



CONSENT NOTICE AREA FOR  
STORMWATER AND SANITARY  
SEWER SERVICES.

**NOTE:**

THE CONSENT NOTICE AREA INDICATES THE  
LOCATION AND EXTENT OF ZONES OF INFLUENCE  
OF SW & SS SERVICES. BUILDING WITHIN THIS  
ZONE WILL REQUIRE SPECIFIC ENGINEERING.



**NOTE:**

ALL LEVELS RELATE TO L & S DATUM.  
ALL AREAS SUBJECT TO FINAL SURVEY

REV.	DATE	ITEM

The Design and Drawings shown on  
this sheet remain the Copyright of  
Ian Hutchinson Consultants Limited,  
and are not to be reproduced without  
their written Authority.



DO NOT SCALE IF IN DOUBT - ASK

**HUTCHINSON CONSULTANTS**  
Civil & Structural Consulting Engineers  
**HC** Ground Floor Elen House  
19 Tamariki Ave  
P.O. Box 190  
Orewa  
Auckland  
Telephone - (09) 426-5702 - Fax - (09) 426-9669



PROJECT  
**CABRA DEVELOPMENTS LTD**  
33 LOT RESIDENTIAL  
SUBDIVISION  
OTANERUA ROAD  
HATFIELDS BEACH

DRAWING TITLE  
**ASBUILT STORMWATER AND  
SANITARY SEWER CONSENT  
NOTICE PLAN**  
R51117

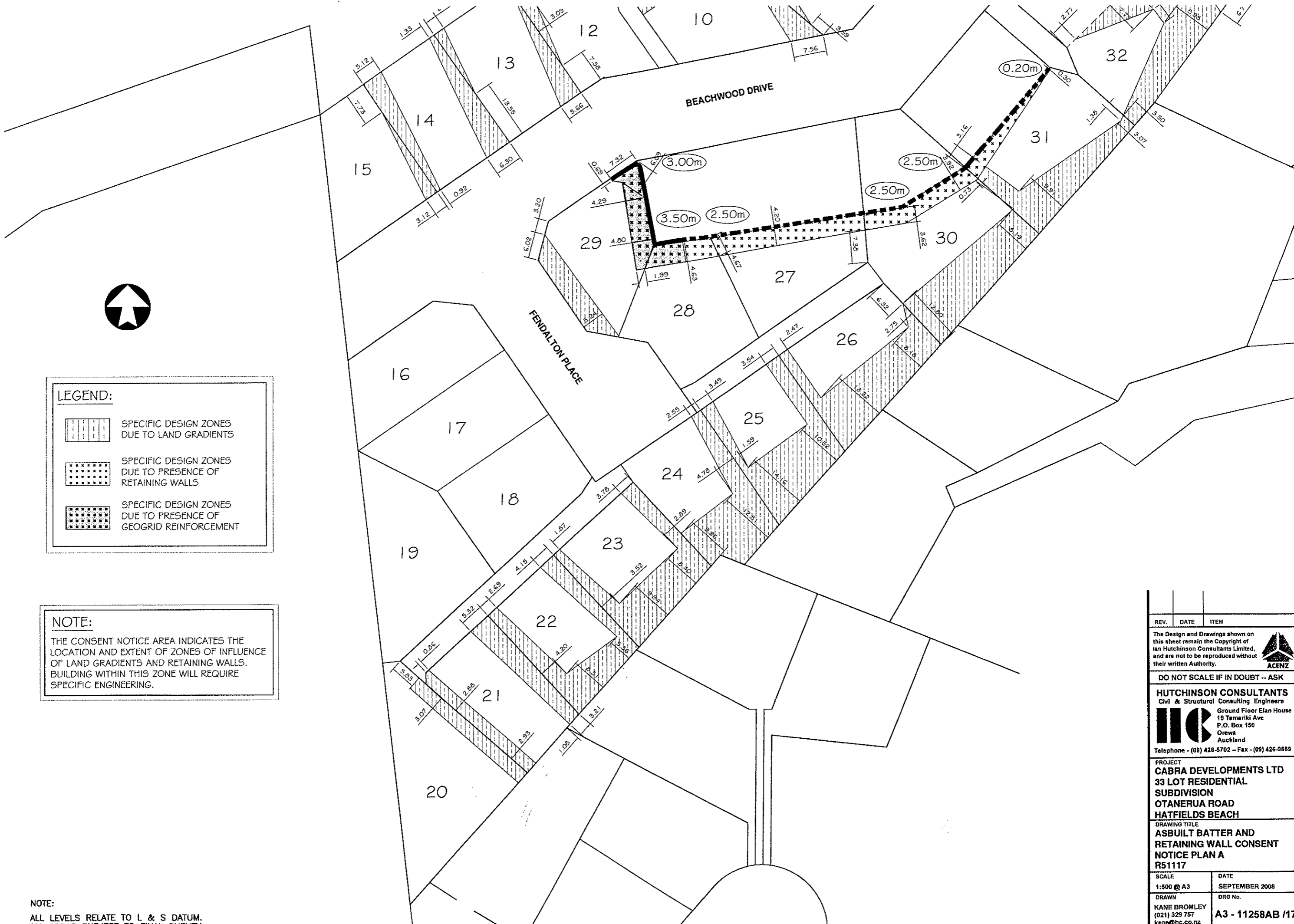
SCALE 1:1000 @ A3	DATE SEPTEMBER 2008
DRAWN KANE BROMLEY (021) 328 757 kane@hc.co.nz	DRG No. <b>A3 - 11258AB /16</b>

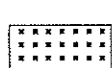

**LEGEND:**

-  SPECIFIC DESIGN ZONES DUE TO LAND GRADIENTS
-  SPECIFIC DESIGN ZONES DUE TO PRESENCE OF RETAINING WALLS
-  SPECIFIC DESIGN ZONES DUE TO PRESENCE OF GEOGRID REINFORCEMENT



**NOTE:**

THE CONSENT NOTICE AREA INDICATES THE LOCATION AND EXTENT OF ZONES OF INFLUENCE OF LAND GRADIENTS AND RETAINING WALLS. BUILDING WITHIN THIS ZONE WILL REQUIRE SPECIFIC ENGINEERING.

NOTE:  
ALL LEVELS RELATE TO L & S DATUM.  
ALL AREAS SUBJECT TO FINAL SURVEY

REV.	DATE	ITEM
<p>The Design and Drawings shown on this sheet remain the Copyright of Ian Hutchinson Consultants Limited, and are not to be reproduced without their written Authority.</p> 		
DO NOT SCALE IF IN DOUBT -- ASK		
<p><b>HUTCHINSON CONSULTANTS</b> Civil &amp; Structural Consulting Engineers</p>  <p>Ground Floor Eian House 19 Tamariki Ave P.O. Box 150 Orewa Auckland</p> <p>Telephone - (09) 426-5702 -- Fax - (09) 426-9669</p>		
<p>PROJECT <b>CABRA DEVELOPMENTS LTD</b> 33 LOT RESIDENTIAL SUBDIVISION OTANERUA ROAD HATFIELDS BEACH</p>		
<p>DRAWING TITLE <b>ASBUILT BATTER AND RETAINING WALL CONSENT NOTICE PLAN A</b> R51117</p>		
SCALE	DATE	
1:500 @ A3	SEPTEMBER 2008	
DRAWN	DRG No.	
KANE BROMLEY (021) 329 757 kane@hc.co.nz	A3 - 11258AB /17	

**LEGEND:**

-  SPECIFIC DESIGN ZONES DUE TO LAND GRADIENTS
-  SPECIFIC DESIGN ZONES DUE TO PRESENCE OF RETAINING WALLS
-  SPECIFIC DESIGN ZONES DUE TO PRESENCE OF GEOGRID REINFORCEMENT

**NOTE:**

THE CONSENT NOTICE AREA INDICATES THE LOCATION AND EXTENT OF ZONES OF INFLUENCE OF LAND GRADIENTS AND RETAINING WALLS. BUILDING WITHIN THIS ZONE WILL REQUIRE SPECIFIC ENGINEERING.

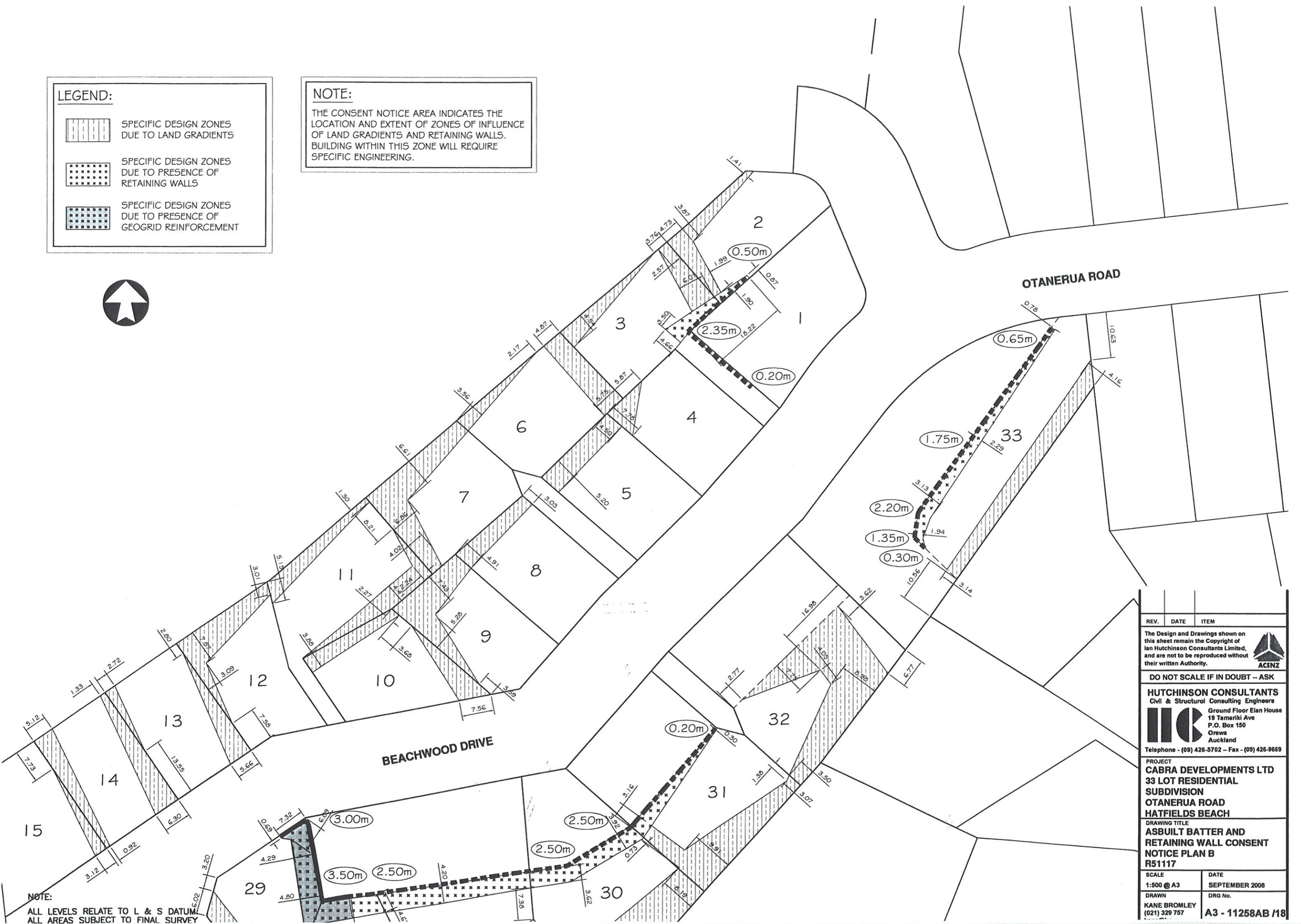

NOTE:  
ALL LEVELS RELATE TO L & S DATUM  
ALL AREAS SUBJECT TO FINAL SURVEY

REV.	DATE	ITEM
<p>The Design and Drawings shown on this sheet remain the Copyright of Ian Hutchinson Consultants Limited, and are not to be reproduced without their written Authority.</p>		
<p>DO NOT SCALE IF IN DOUBT - ASK</p>		
<p><b>HUTCHINSON CONSULTANTS</b> Civil &amp; Structural Consulting Engineers</p>		
		
<p>Ground Floor Elan House 19 Tamariki Ave P.O. Box 150 Orewa Auckland Telephone - (09) 426-5702 - Fax - (09) 426-9669</p>		
<p>PROJECT <b>CABRA DEVELOPMENTS LTD</b> 33 LOT RESIDENTIAL SUBDIVISION OTANERUA ROAD HATFIELDS BEACH</p>		
<p>DRAWING TITLE <b>ASBUILT BATTER AND RETAINING WALL CONSENT NOTICE PLAN B</b> R51117</p>		
SCALE	DATE	
1:500 @ A3	SEPTEMBER 2008	
DRAWN	DRG No.	
KANE BROMLEY (021) 329 757		
		<b>A3 - 11258AB /18</b>

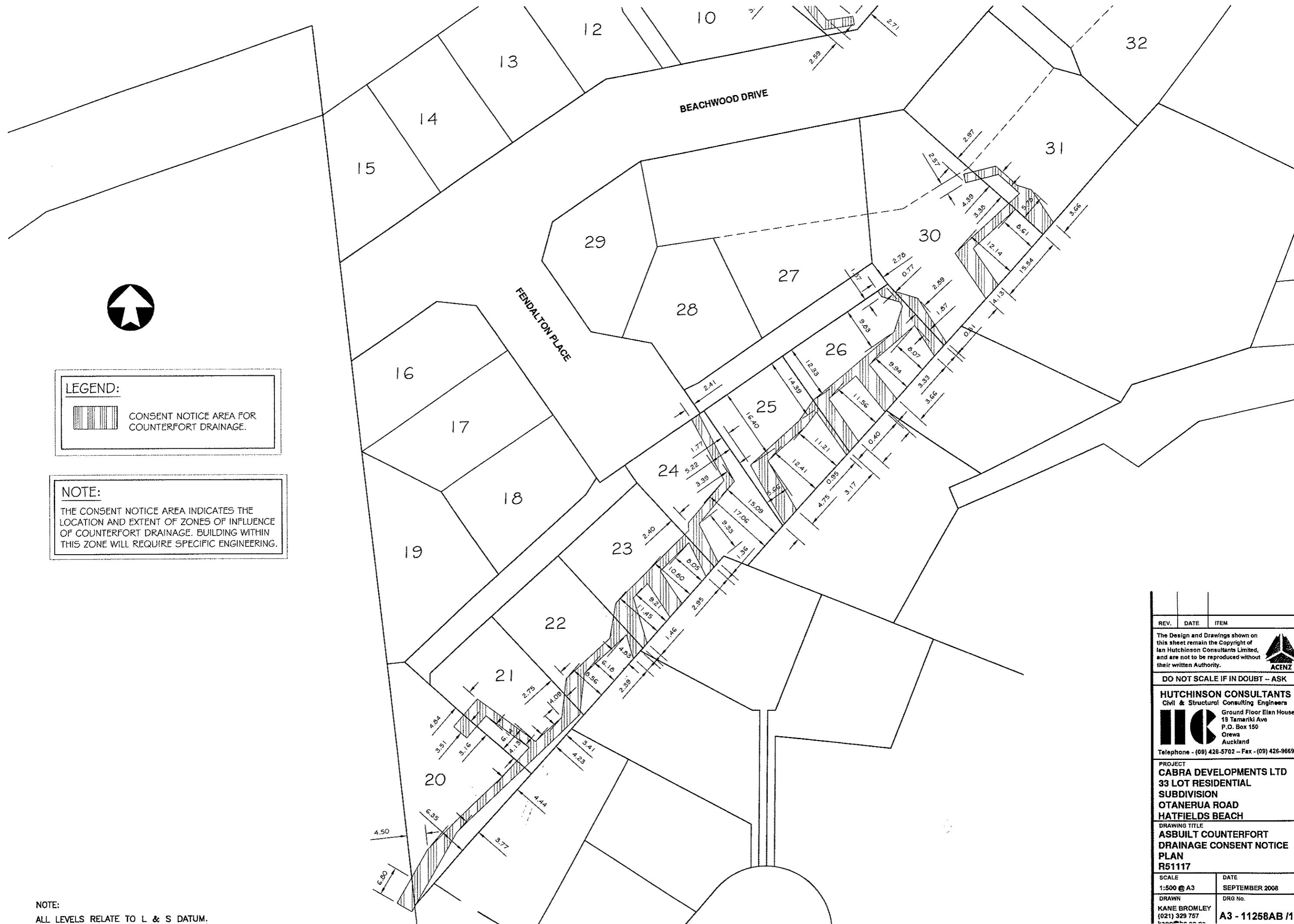

**LEGEND:**

 CONSENT NOTICE AREA FOR COUNTERFORT DRAINAGE.

**NOTE:**

THE CONSENT NOTICE AREA INDICATES THE LOCATION AND EXTENT OF ZONES OF INFLUENCE OF COUNTERFORT DRAINAGE. BUILDING WITHIN THIS ZONE WILL REQUIRE SPECIFIC ENGINEERING.

**NOTE:**

ALL LEVELS RELATE TO L & S DATUM.  
ALL AREAS SUBJECT TO FINAL SURVEY

REV.	DATE	ITEM
<p>The Design and Drawings shown on this sheet remain the Copyright of Ian Hutchinson Consultants Limited, and are not to be reproduced without their written Authority.</p> <p style="text-align: right;"></p>		
<b>DO NOT SCALE IF IN DOUBT - ASK</b>		
<p><b>HUTCHINSON CONSULTANTS</b> Civil &amp; Structural Consulting Engineers</p> <p> Ground Floor Eian House 19 Tamariki Ave P.O. Box 150 Orewa Auckland Telephone - (09) 426-5702 - Fax - (09) 426-9669</p>		
<p>PROJECT <b>CABRA DEVELOPMENTS LTD</b> <b>33 LOT RESIDENTIAL</b> <b>SUBDIVISION</b> <b>OTANERUA ROAD</b> <b>HATFIELDS BEACH</b></p>		
<p>DRAWING TITLE <b>ASBULT COUNTERFORT</b> <b>DRAINAGE CONSENT NOTICE</b> <b>PLAN</b> <b>R51117</b></p>		
SCALE	DATE	
1:500 @ A3	SEPTEMBER 2008	
DRAWN	DRG No.	
KANE BROMLEY (021) 329 757	A3 - 11258AB /19	

**LEGEND:**





CONSENT NOTICE AREA FOR COUNTERFORT DRAINAGE.

**NOTE:**

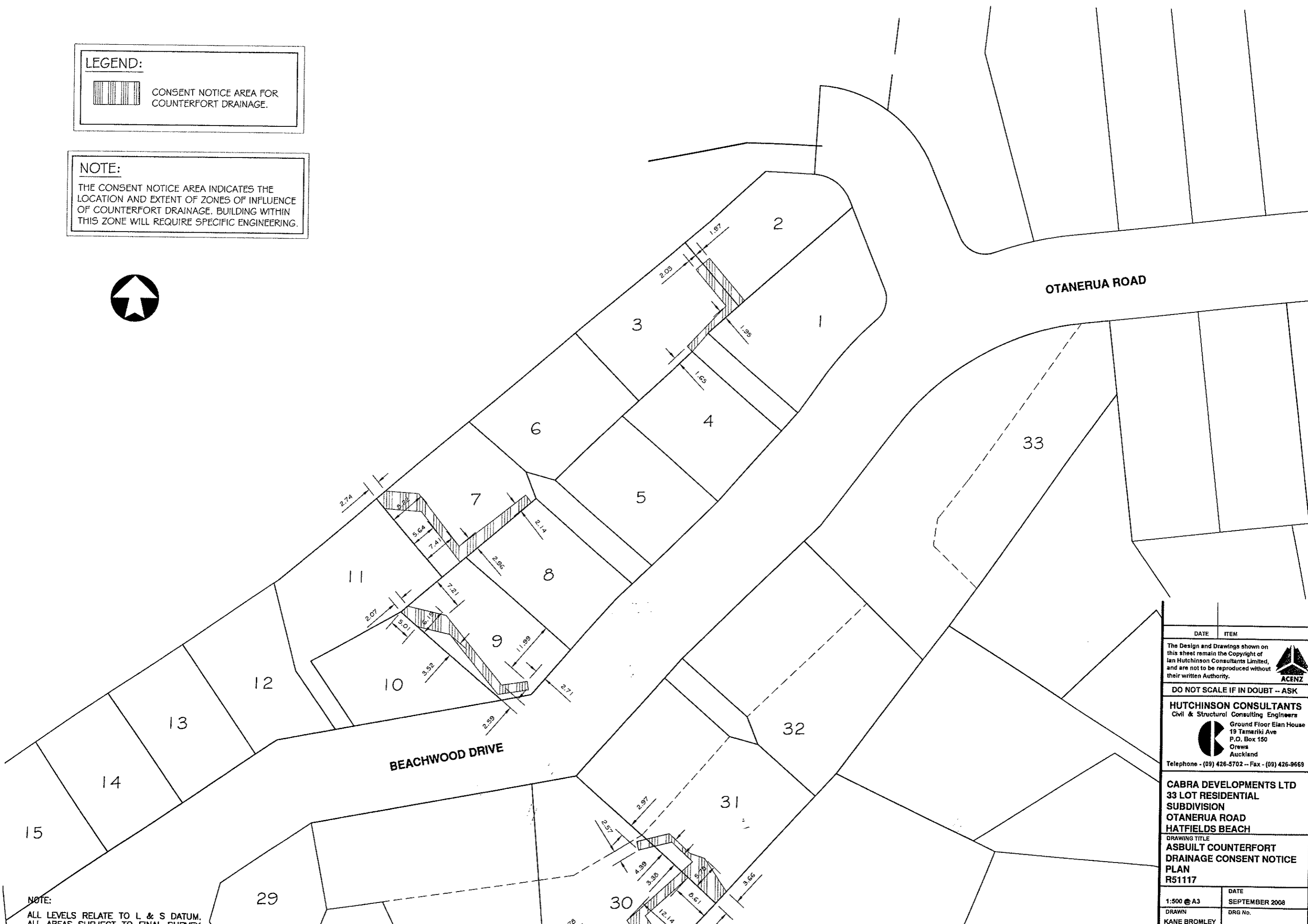
THE CONSENT NOTICE AREA INDICATES THE LOCATION AND EXTENT OF ZONES OF INFLUENCE OF COUNTERFORT DRAINAGE. BUILDING WITHIN THIS ZONE WILL REQUIRE SPECIFIC ENGINEERING.



NOTE:  
ALL LEVELS RELATE TO L & S DATUM.  
ALL AREAS SUBJECT TO FINAL SURVEY

DATE	ITEM
The Design and Drawings shown on this sheet remain the Copyright of Ian Hutchinson Consultants Limited, and are not to be reproduced without their written Authority.	
 ACENZ	
<b>DO NOT SCALE IF IN DOUBT -- ASK</b>	
<b>HUTCHINSON CONSULTANTS</b> Civil & Structural Consulting Engineers  Ground Floor Elan House 19 Tamaki Ave P.O. Box 150 Orewa Auckland Telephone - (09) 426-5702 -- Fax - (09) 426-9668	
<b>CABRA DEVELOPMENTS LTD</b> 33 LOT RESIDENTIAL SUBDIVISION OTANERUA ROAD HATFIELDS BEACH	
DRAWING TITLE <b>ASBUILT COUNTERFORT                      DRAINAGE CONSENT NOTICE                      PLAN</b> R51117	
1:500 @ A3	DATE SEPTEMBER 2008
DRAWN KANE BROMLEY	DRG No.