



NOTE:
 ALL LEVELS RELATE TO L & S DATUM.
 ALL AREAS SUBJECT TO FINAL SURVEY

REV.	DATE	ITEM
<p>The Design and Drawings shown on this sheet remain the Copyright of Ian Hutchinson Consultants Limited, and are not to be reproduced without their written Authority.</p> 		
<p>DO NOT SCALE IF IN DOUBT -- ASK</p>		
<p>HUTCHINSON CONSULTANTS Civil & Structural Consulting Engineers</p> 		
<p>Ground Floor Elan House 19 Tamariki Ave P.O. Box 150 Orewa Auckland Telephone - (09) 426-5702 - Fax - (09) 426-9669</p>		
<p>PROJECT CABRA DEVELOPMENTS LTD 33 LOT RESIDENTIAL SUBDIVISION OTANERUA ROAD HATFIELDS BEACH</p>		
<p>DRAWING TITLE ASBUILT CONTOUR PLAN</p>		
<p>R51117</p>		
SCALE	DATE	
1:1500 @ A3	SEPTEMBER 2008	
DRAWN	DRG No.	
KANE BROMLEY (021) 329 757 kane@hc.co.nz		A3 - 11258AB /03

NOTE:
 EXCEPT WHERE NOTED, ALL STORMWATER MANHOLES ARE 1050mmØ.
 CESSPITS ARE 675x450mm WITH 225mm Ø CESSPIT LEAD.
 ALL STORMWATER PIPES ARE RCRRJ CLASS 2 WITH H2 BEDDING UNLESS NOTED.
 STORMWATER PIPES UNDER THE CARRIAGEWAYS ARE CLASS 4 ON H2 BEDDING AND BACKFILLED WITH COMPACTED HARDFILL.
 ALL STORMWATER CONNECTIONS ARE 100mm uPVC SN 16 WITH SAP 7 BEDDING AND EXTEND A MINIMUM OF 1m INTO THE LOT.

NOTE:
 LOTS 32 AND 33 REQUIRE STORMWATER RETENTION TANKS TO LIMIT THE FLOWS TO PRE-DEVELOPMENT LEVELS FOR EVENTS UP TO AND INCLUDING THE 10% AEP.

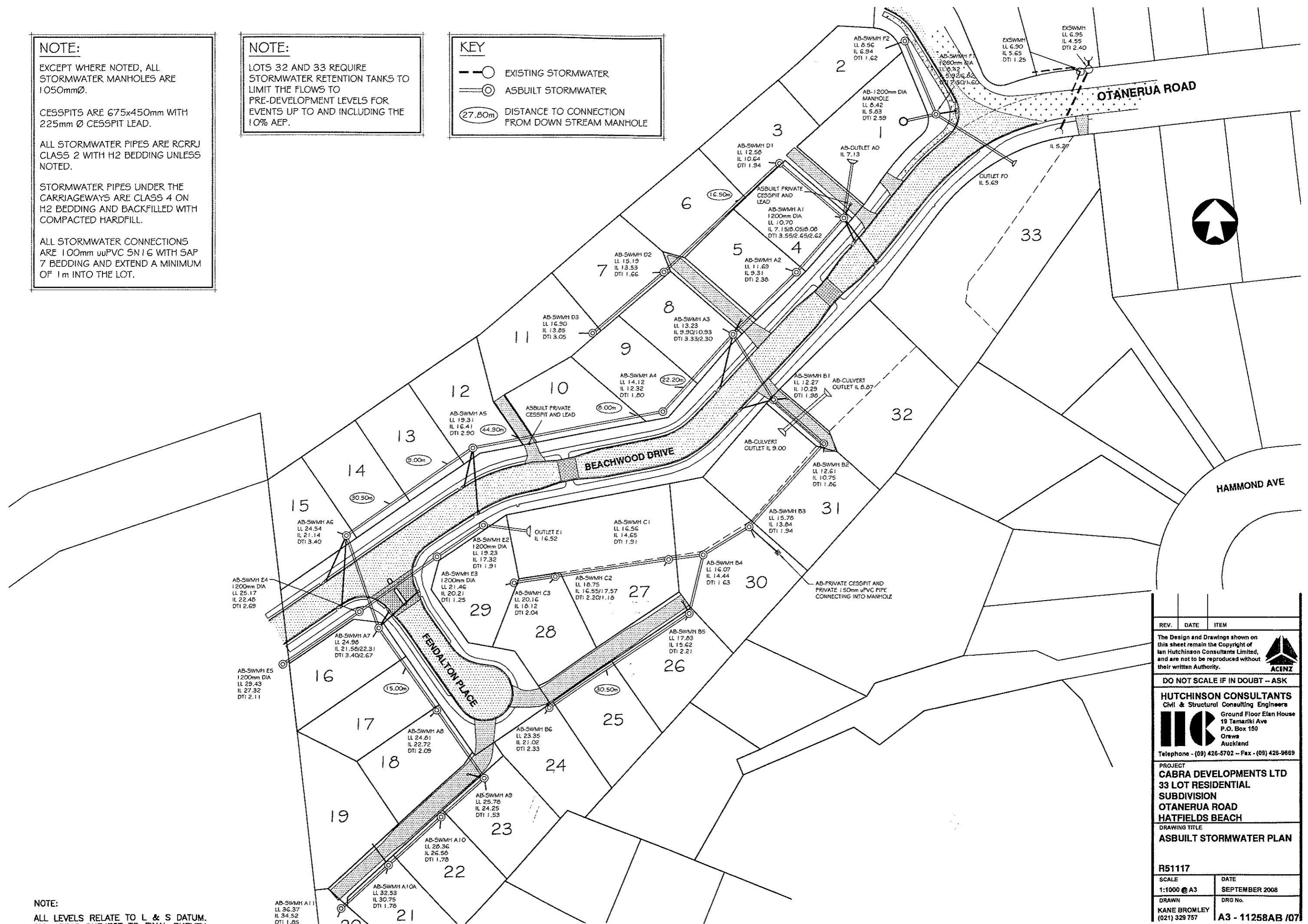
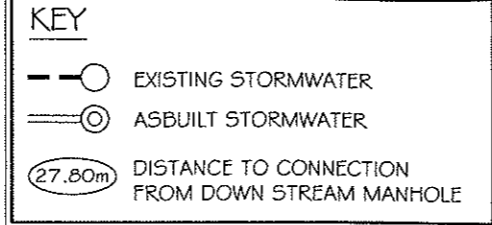

NOTE:
 ALL LEVELS RELATE TO L & S DATUM.
 ALL AREAS SUBJECT TO FINAL SURVEY

REV.	DATE	ITEM
The Design and Drawings shown on this sheet remain the Copyright of Ian Hutchinson Consultants Limited, and are not to be reproduced without their written Authority.		
DO NOT SCALE IF IN DOUBT -- ASK		
HUTCHINSON CONSULTANTS Civil & Structural Consulting Engineers		
Ground Floor Etan House 19 Tamariki Ave P.O. Box 150 Orua Auckland Telephone - (09) 426-5702 -- Fax - (09) 426-9669		
PROJECT CABRA DEVELOPMENTS LTD 33 LOT RESIDENTIAL SUBDIVISION OTANERUA ROAD HATFIELDS BEACH		
DRAWING TITLE ASBUILT STORMWATER PLAN		
R51117		
SCALE	DATE	
1:1000 @ A3	SEPTEMBER 2008	
DRAWN	DRG No.	
KANE BROMLEY (021) 329 757	A3 - 11258AB /07	



NOTE:

ALL SANITARY SEWER MANHOLES ARE 1050mm DIA.

ALL SANITARY SEWER PIPES ARE 150mm uuPVC SNI 6 WITH SAP 7 BEDDING.

ALL SANITARY SEWER CONNECTIONS ARE 100mm uuPVC SNI 6 WITH SAP 7 BEDDING.

KEY

-  EXISTING SANITARY SEWER
-  ASBUILT SANITARY SEWER
-  DISTANCE TO CONNECTION FROM DOWN STREAM MANHOLE

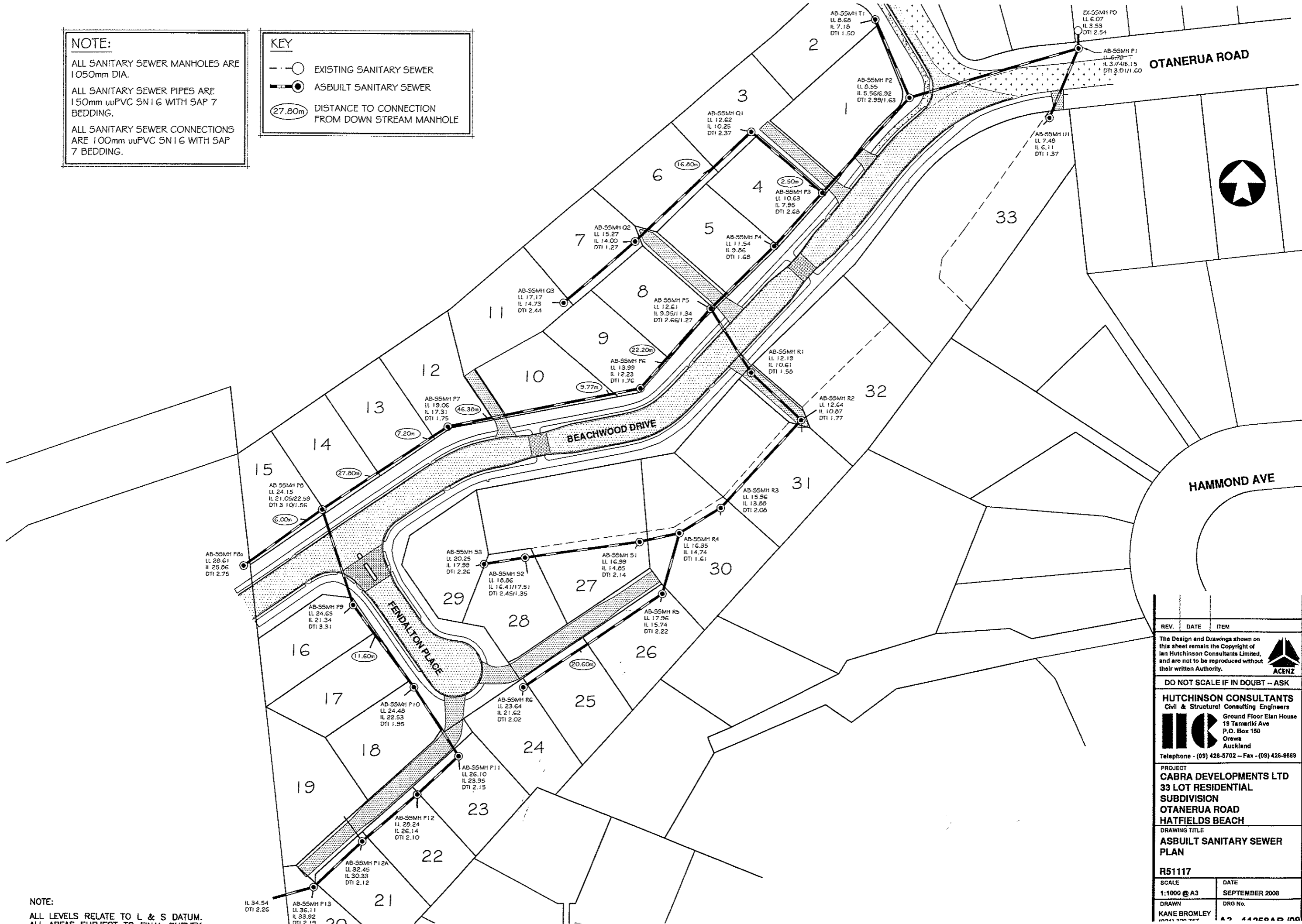

NOTE:
ALL LEVELS RELATE TO L & S DATUM.
ALL AREAS SUBJECT TO FINAL SURVEY

REV.	DATE	ITEM

The Design and Drawings shown on this sheet remain the Copyright of Ian Hutchinson Consultants Limited, and are not to be reproduced without their written Authority.

ACENZ

DO NOT SCALE IF IN DOUBT - ASK

HUTCHINSON CONSULTANTS
Civil & Structural Consulting Engineers

HC Ground Floor Elan House
19 Tamariki Ave
P.O. Box 150
Orewa
Auckland
Telephone - (09) 426-5702 - Fax - (09) 426-9669

PROJECT
CABRA DEVELOPMENTS LTD
33 LOT RESIDENTIAL
SUBDIVISION
OTANERUA ROAD
HATFIELDS BEACH

DRAWING TITLE
ASBUILT SANITARY SEWER
PLAN

R51117

SCALE 1:1000 @ A3	DATE SEPTEMBER 2008
DRAWN KANE BROMLEY	DRG No. A3 4495AD /A0

LEGEND:



CONSENT NOTICE AREA FOR
STORMWATER AND SANITARY
SEWER SERVICES.

NOTE:

THE CONSENT NOTICE AREA INDICATES THE
LOCATION AND EXTENT OF ZONES OF INFLUENCE
OF SW & SS SERVICES. BUILDING WITHIN THIS
ZONE WILL REQUIRE SPECIFIC ENGINEERING.



NOTE:
ALL LEVELS RELATE TO L & S DATUM.
ALL AREAS SUBJECT TO FINAL SURVEY

REV.	DATE	ITEM

The Design and Drawings shown on
this sheet remain the Copyright of
Ian Hutchinson Consultants Limited,
and are not to be reproduced without
their written Authority.



DO NOT SCALE IF IN DOUBT - ASK

HUTCHINSON CONSULTANTS
Civil & Structural Consulting Engineers
HC Ground Floor Elen House
19 Tamariki Ave
P.O. Box 190
Orewa
Auckland
Telephone - (09) 426-5702 - Fax - (09) 426-9669



PROJECT
CABRA DEVELOPMENTS LTD
33 LOT RESIDENTIAL
SUBDIVISION
OTANERUA ROAD
HATFIELDS BEACH

DRAWING TITLE
**ASBUILT STORMWATER AND
SANITARY SEWER CONSENT
NOTICE PLAN**
R51117

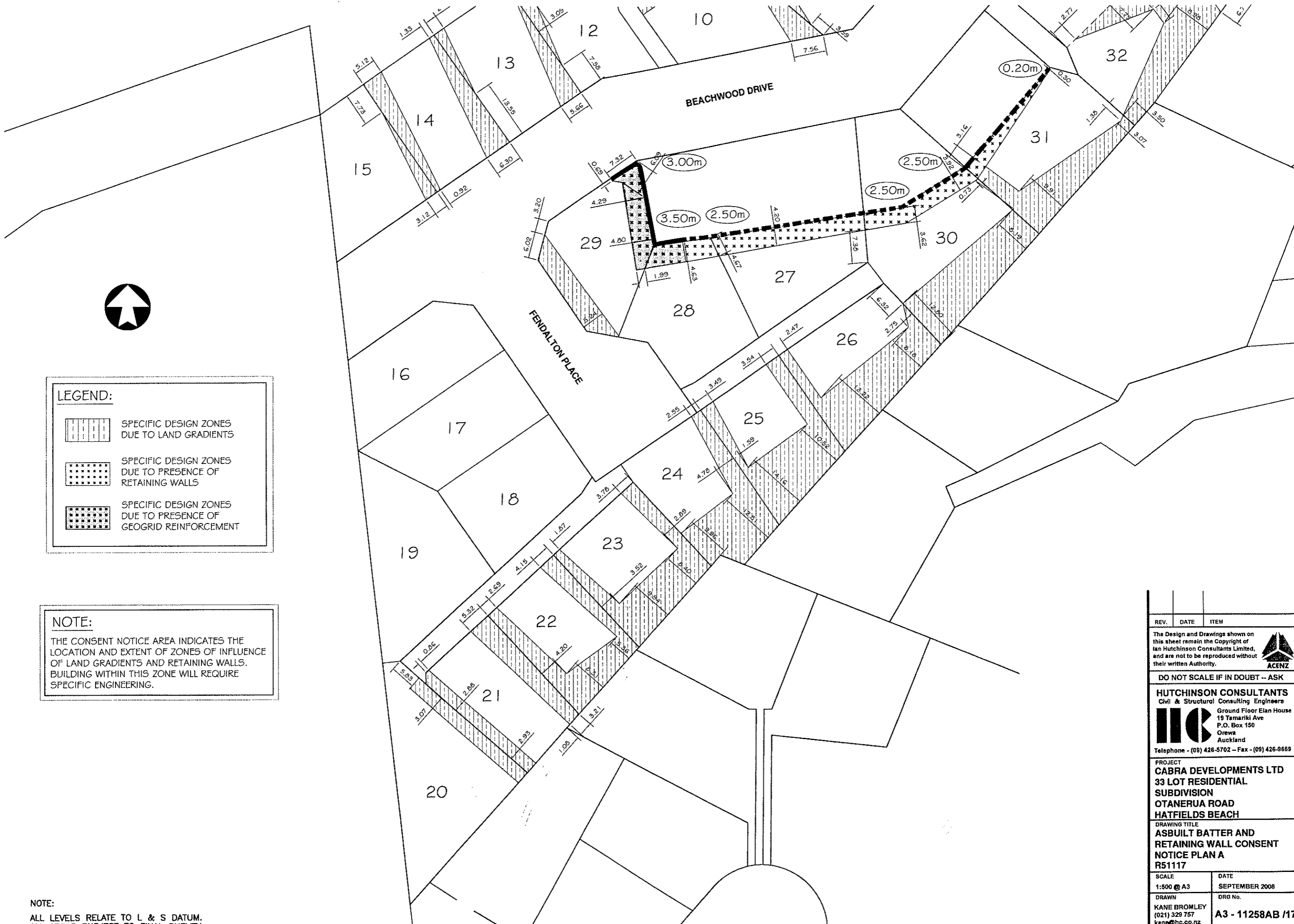
SCALE 1:1000 @ A3	DATE SEPTEMBER 2008
DRAWN KANE BROMLEY (021) 328 757 kane@hc.co.nz	DRG No. A3 - 11258AB /16

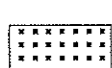

LEGEND:

-  SPECIFIC DESIGN ZONES DUE TO LAND GRADIENTS
-  SPECIFIC DESIGN ZONES DUE TO PRESENCE OF RETAINING WALLS
-  SPECIFIC DESIGN ZONES DUE TO PRESENCE OF GEOGRID REINFORCEMENT



NOTE:

THE CONSENT NOTICE AREA INDICATES THE LOCATION AND EXTENT OF ZONES OF INFLUENCE OF LAND GRADIENTS AND RETAINING WALLS. BUILDING WITHIN THIS ZONE WILL REQUIRE SPECIFIC ENGINEERING.

NOTE:
ALL LEVELS RELATE TO L & S DATUM.
ALL AREAS SUBJECT TO FINAL SURVEY

REV.	DATE	ITEM
<p>The Design and Drawings shown on this sheet remain the Copyright of Ian Hutchinson Consultants Limited, and are not to be reproduced without their written Authority.</p> 		
DO NOT SCALE IF IN DOUBT -- ASK		
<p>HUTCHINSON CONSULTANTS Civil & Structural Consulting Engineers</p> 		
<p>Ground Floor Eian House 19 Tamariki Ave P.O. Box 150 Orewa Auckland</p>		
Telephone - (09) 426-5702 -- Fax - (09) 426-9669		
<p>PROJECT CABRA DEVELOPMENTS LTD 33 LOT RESIDENTIAL SUBDIVISION OTANERUA ROAD HATFIELDS BEACH</p>		
<p>DRAWING TITLE ASBUILT BATTER AND RETAINING WALL CONSENT NOTICE PLAN A R51117</p>		
SCALE	DATE	
1:500 @ A3	SEPTEMBER 2008	
DRAWN	DRG No.	
KANE BROMLEY (021) 329 757 kane@hc.co.nz	A3 - 11258AB /17	

LEGEND:

-  SPECIFIC DESIGN ZONES DUE TO LAND GRADIENTS
-  SPECIFIC DESIGN ZONES DUE TO PRESENCE OF RETAINING WALLS
-  SPECIFIC DESIGN ZONES DUE TO PRESENCE OF GEOGRID REINFORCEMENT

NOTE:

THE CONSENT NOTICE AREA INDICATES THE LOCATION AND EXTENT OF ZONES OF INFLUENCE OF LAND GRADIENTS AND RETAINING WALLS. BUILDING WITHIN THIS ZONE WILL REQUIRE SPECIFIC ENGINEERING.

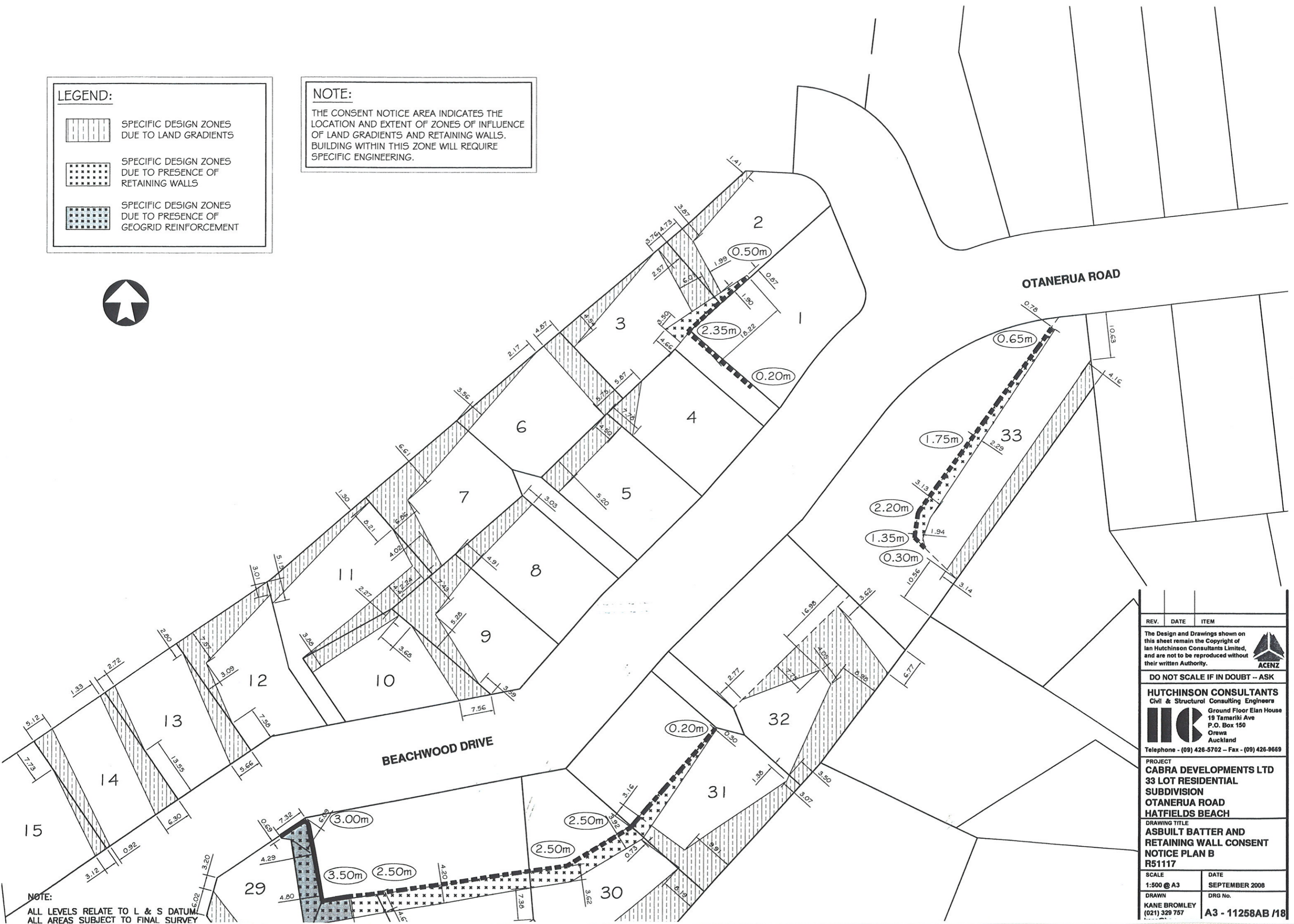

NOTE:
ALL LEVELS RELATE TO L & S DATUM
ALL AREAS SUBJECT TO FINAL SURVEY

REV.	DATE	ITEM
<p>The Design and Drawings shown on this sheet remain the Copyright of Ian Hutchinson Consultants Limited, and are not to be reproduced without their written Authority.</p>		
		
DO NOT SCALE IF IN DOUBT - ASK		
<p>HUTCHINSON CONSULTANTS Civil & Structural Consulting Engineers</p>		
<p>HC Ground Floor Elan House 19 Tamariki Ave P.O. Box 150 Orewa Auckland</p>		
<p>Telephone - (09) 426-5702 - Fax - (09) 426-9669</p>		
<p>PROJECT CABRA DEVELOPMENTS LTD 33 LOT RESIDENTIAL SUBDIVISION OTANERUA ROAD HATFIELDS BEACH</p>		
<p>DRAWING TITLE ASBUILT BATTER AND RETAINING WALL CONSENT NOTICE PLAN B R51117</p>		
SCALE	DATE	
1:500 @ A3	SEPTEMBER 2008	
DRAWN	DRG No.	
KANE BROMLEY (021) 329 757		
	A3 - 11258AB /18	

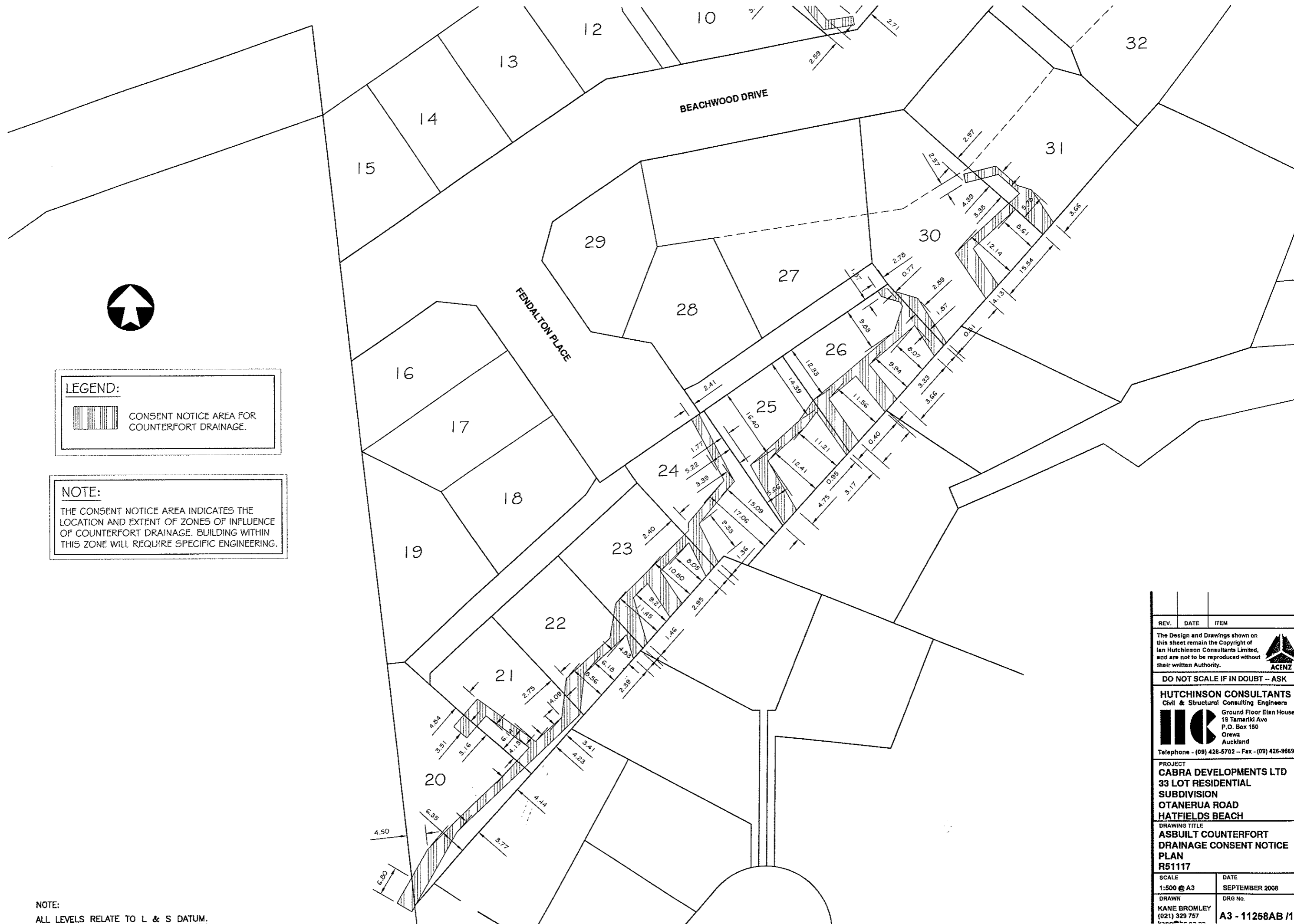

LEGEND:

 CONSENT NOTICE AREA FOR COUNTERFORT DRAINAGE.

NOTE:

THE CONSENT NOTICE AREA INDICATES THE LOCATION AND EXTENT OF ZONES OF INFLUENCE OF COUNTERFORT DRAINAGE. BUILDING WITHIN THIS ZONE WILL REQUIRE SPECIFIC ENGINEERING.

NOTE:

ALL LEVELS RELATE TO L & S DATUM.
ALL AREAS SUBJECT TO FINAL SURVEY

REV.	DATE	ITEM
<p>The Design and Drawings shown on this sheet remain the Copyright of Ian Hutchinson Consultants Limited, and are not to be reproduced without their written Authority.</p> 		
<p>DO NOT SCALE IF IN DOUBT - ASK</p>		
<p>HUTCHINSON CONSULTANTS Civil & Structural Consulting Engineers</p>  <p>Ground Floor Eian House 19 Tamariki Ave P.O. Box 150 Orewa Auckland Telephone - (09) 426-5702 - Fax - (09) 426-9669</p>		
<p>PROJECT CABRA DEVELOPMENTS LTD 33 LOT RESIDENTIAL SUBDIVISION OTANERUA ROAD HATFIELDS BEACH</p>		
<p>DRAWING TITLE ASBULT COUNTERFORT DRAINAGE CONSENT NOTICE PLAN R51117</p>		
SCALE	DATE	
1:500 @ A3	SEPTEMBER 2008	
DRAWN	DRG No.	
KANE BROMLEY (021) 329 757	A3 - 11258AB /19	

LEGEND:



CONSENT NOTICE AREA FOR COUNTERFORT DRAINAGE.

NOTE:

THE CONSENT NOTICE AREA INDICATES THE LOCATION AND EXTENT OF ZONES OF INFLUENCE OF COUNTERFORT DRAINAGE. BUILDING WITHIN THIS ZONE WILL REQUIRE SPECIFIC ENGINEERING.

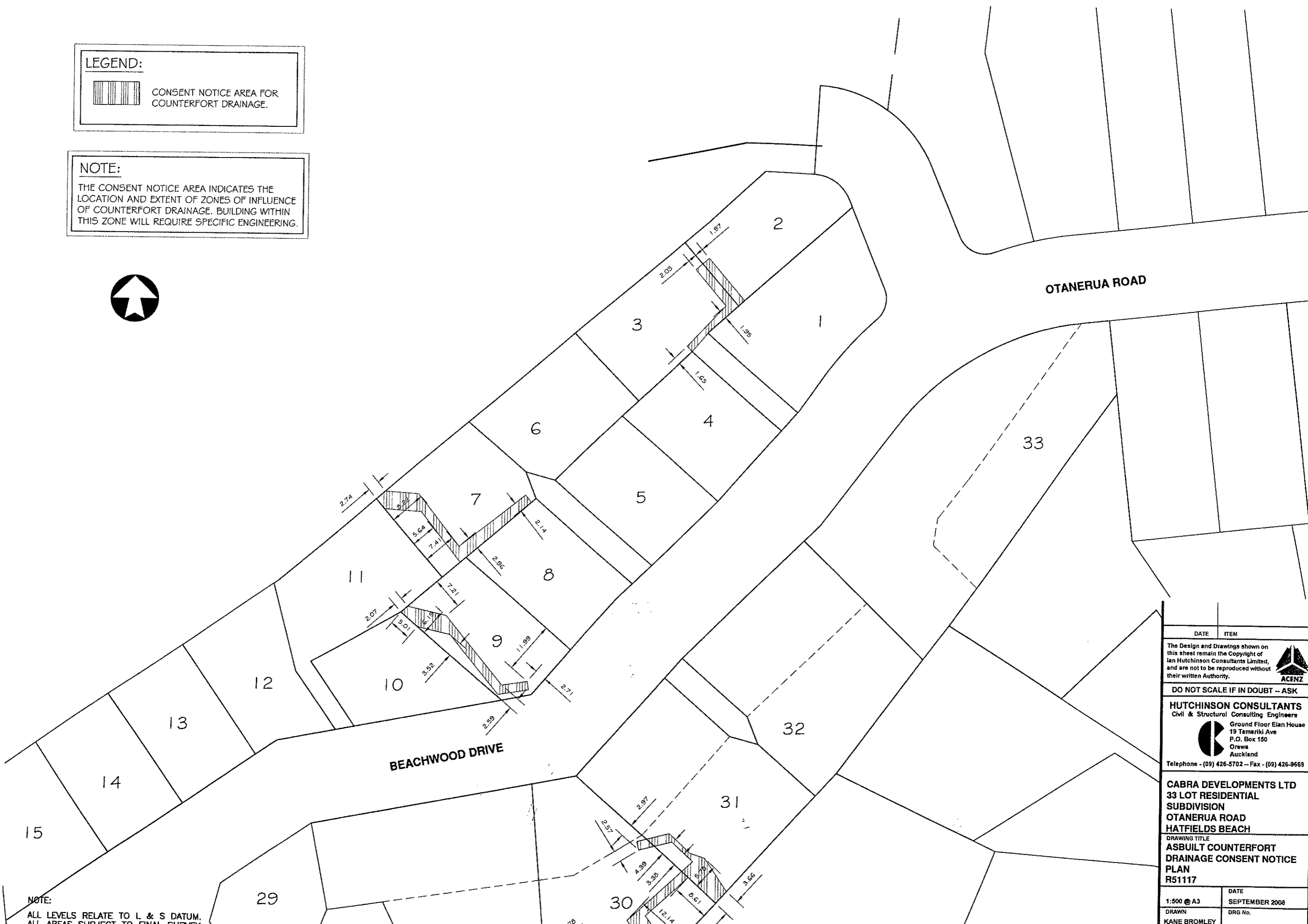

NOTE:
ALL LEVELS RELATE TO L & S DATUM.
ALL AREAS SUBJECT TO FINAL SURVEY

DATE	ITEM
<p>The Design and Drawings shown on this sheet remain the Copyright of Ian Hutchinson Consultants Limited, and are not to be reproduced without their written Authority.</p>  <p>ACENZ</p>	
<p>DO NOT SCALE IF IN DOUBT -- ASK</p>	
<p>HUTCHINSON CONSULTANTS Civil & Structural Consulting Engineers</p>  <p>Ground Floor Elan House 19 Tamaki Ave P.O. Box 150 Orewa Auckland Telephone - (09) 426-5702 -- Fax - (09) 426-9668</p>	
<p>CABRA DEVELOPMENTS LTD 33 LOT RESIDENTIAL SUBDIVISION OTANERUA ROAD HATFIELDS BEACH</p>	
<p>DRAWING TITLE ASBUILT COUNTERFORT DRAINAGE CONSENT NOTICE PLAN R51117</p>	
1:500 @ A3	DATE SEPTEMBER 2008
DRAWN KANE BROMLEY	DRG No.