

EXISTING LAND COVENANTS CREATED BY H.318203.2 and H.8012636.1 AFFECT THE LAND

PREALLOCATED TITLE REFERENCES

Lot 1 - 383436	Lot 14 - 383449
Lot 2 - 383437	Lot 15 - 383450
Lot 3 - 383438	Lot 16 - 383451
Lot 4 - 383439	Lot 17 - 383452
Lot 5 - 383440	Lot 18 - 383453
Lot 6 - 383441	Lot 19 - 383454
Lot 7 - 383442	Lot 20 - 383455
Lot 8 - 383443	Lot 21 - 383456
Lot 9 - 383444	Lot 22 - 383457
Lot 10 - 383445	Lot 23 - 383458
Lot 11 - 383446	Lot 24 - 383459
Lot 12 - 383447	Lot 25 - 383460
Lot 13 - 383448	

BOUNDARY PLAN FOR SALES PURPOSES

Prepared for CABRA HOLDINGS LTD

NOTE:

- THIS PLAN IS PREPARED FOR SALES PURPOSES AND IS NOT TO BE USED FOR ANY OTHER PURPOSE
- ALL AREAS SUBJECT TO FINAL SURVEY AND APPROVAL FROM THE HAMILTON CITY COUNCIL

File Reference
05/208
Drawing No.
1V2

Blue Wallace
Surveyors Ltd.
25 Howard Street, P O Box 38,
HAMILTON,
Phone (07) 8397798, Fax (07) 8394455



Firm's Name

LOTS 1 - 25 on PREALLOCATED PLAN DP 396159
HAMPSHIRE COURT
1836 RIVER ROAD - HAMILTON

SCALE: 1:1000 0A3 DATE: 30 NOVEMBER 2007

No.	Amendment	Int.	Date	Designed, IT
1	Amend Lot 24/25/12 only			Drawn, CW
				Checked,
				Approved,

COPYRIGHT: The copyright for the information shown on this plan remains the right of Blue Wallace Surveyors Ltd. It may not be reproduced (wholly or in part), without the prior consent of Blue Wallace Surveyors Ltd.

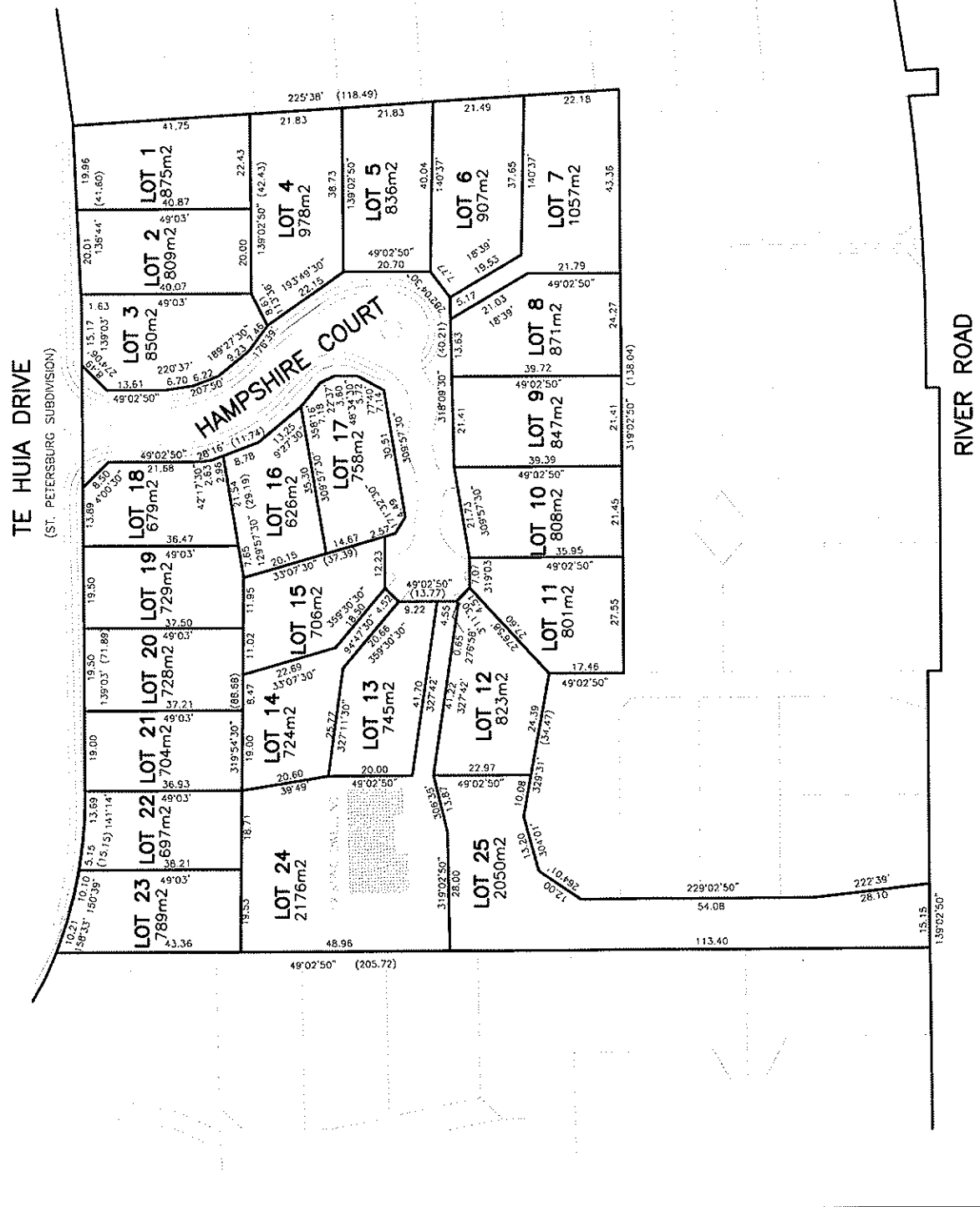

- 1) SV - DENOTES SLUICE VALVE POSITION
- 2) PV - DENOTES PEET VALVE POSITION
- 3) FH - DENOTES FIRE HYDRANT POSITION
- 4) ~~~~~ DENOTES SUBSOIL DRAIN BENEATH KERBLINE
- 5) UNLESS SHOWN OTHERWISE ALL TOBY POSITIONS ON ROADS ARE LOCATED 0.25 INSIDE REAR EDGE OF FOOTPATH
- 6) WATER MAINS ARE GENERALLY LAID AT 1.5 METRES FROM THE KERB LINE.
- 7) ELEVATION DETAIL WHEN FH IS AT END OF WATERMAIN AND RIDERMAIN BRANCHES OFF

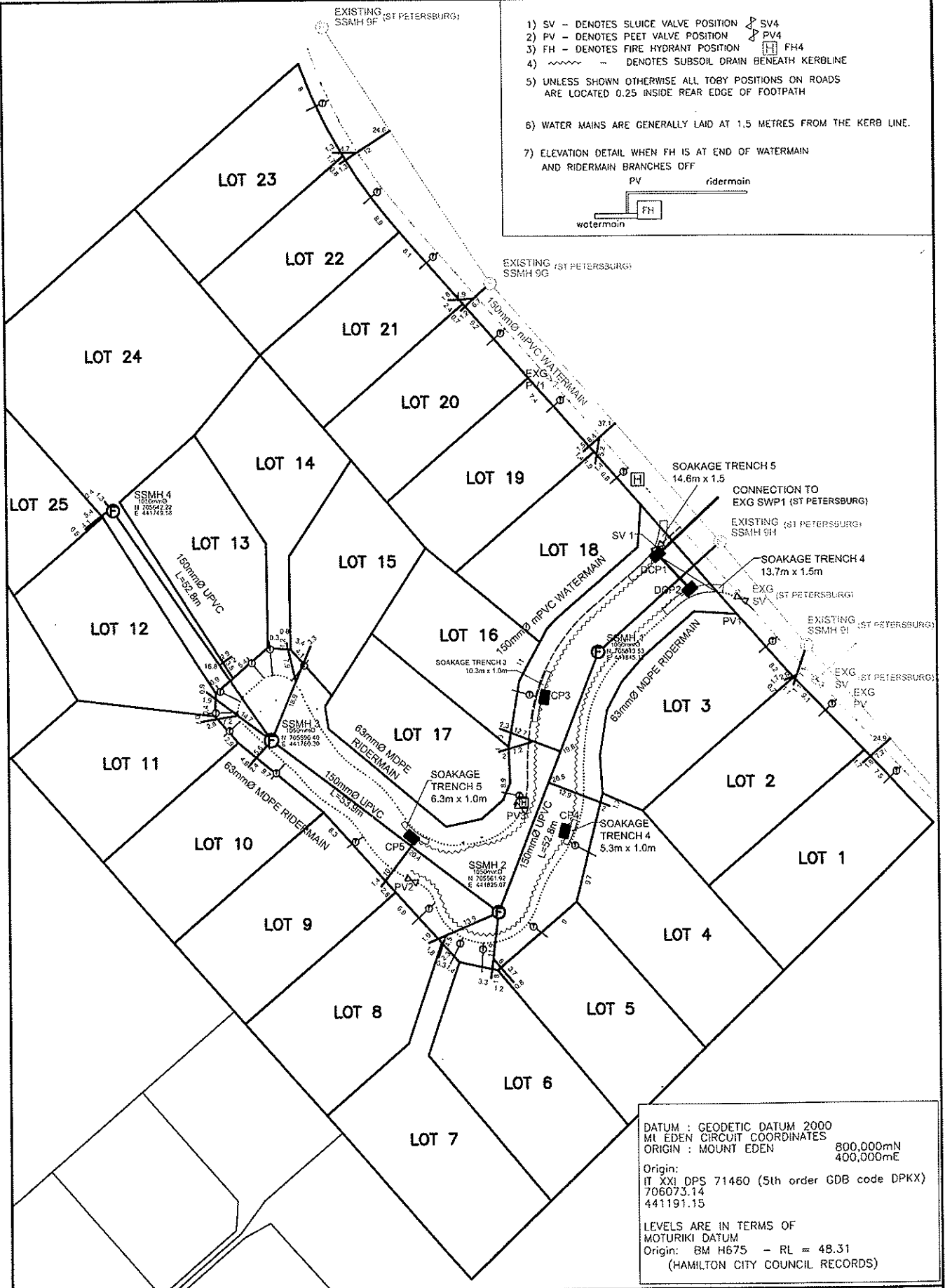
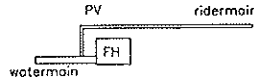

DATUM : GEODETIC DATUM 2000
 MT EDEN CIRCUIT COORDINATES
 ORIGIN : MOUNT EDEN 800,000mN
 400,000mE

Origin:
 IT XXI DPS 71460 (5th order GDB code DPKX)
 706073.14
 441191.15

LEVELS ARE IN TERMS OF
 MOTURIKI DATUM
 Origin: BM H675 - RL = 48.31
 (HAMILTON CITY COUNCIL RECORDS)