

**CONSENT NOTICE NOTE:**  
 THE CONSENT NOTICE PLANS ARE GOVERNED BY LOCAL GOVERNMENT CONDITIONS AND FOR SET BACK DISTANCES AND RETAINING WALLS, THEY ARE NOT GOVERNED BY STATEMENTS AND LOCAL GOVERNMENT DECISIONS.

**NOTE:**  
 THE CONSENT NOTICE AREA INDICATES THE LOCATION AND EXTENT OF ZONES OF INTERFERENCE OF LAND GRADIENTS AND RETAINING WALLS. BUILDING WITHIN THIS ZONE WILL REQUIRE SPECIAL ENGINEERING.

**LEGEND**  
 INTERFERED ZONE OF LAND GRADIENTS AND RETAINING WALLS

**NOTE:**  
 ALL LEVELS RELATE TO L & S DATUM.  
 ALL AREAS SUBJECT TO FINAL SURVEY

REV.	DATE	ITEM
The Design and Drawings shown on this sheet remain the Copyright of Ian Hutchinson Consultants Limited, and are not to be reproduced without their written Authority.		

DO NOT SCALE IF IN DOUBT - ASK

**H Hutchinson**  
 CONSULTING ENGINEERS

PO Box 150, Orewa 0946  
 Ground Floor Eban Avenue, 19 Tamaki Ave, Orewa  
 Ph: 09 426 5702 Fax: 09 426 5699 www.hc.co.nz

**PROJECT**  
 CABRA HOLDINGS LIMITED  
 ASBULT SUBDIVISION  
 GROVENOR DRIVE  
 THE GRANGE, OREWA  
 R55325

**DRAWING TITLE**  
 ASBULT RETAINING WALL  
 SET BACK CONSENT NOTICE  
 PLAN

SCALE 1:500 @ A3	DATE MARCH 2010
DRAWN MS	DRG No. A3-13149 AB/12
REV	

605  
DP 192931

604  
DP 192931

603  
DP 192931

244  
DP 165734

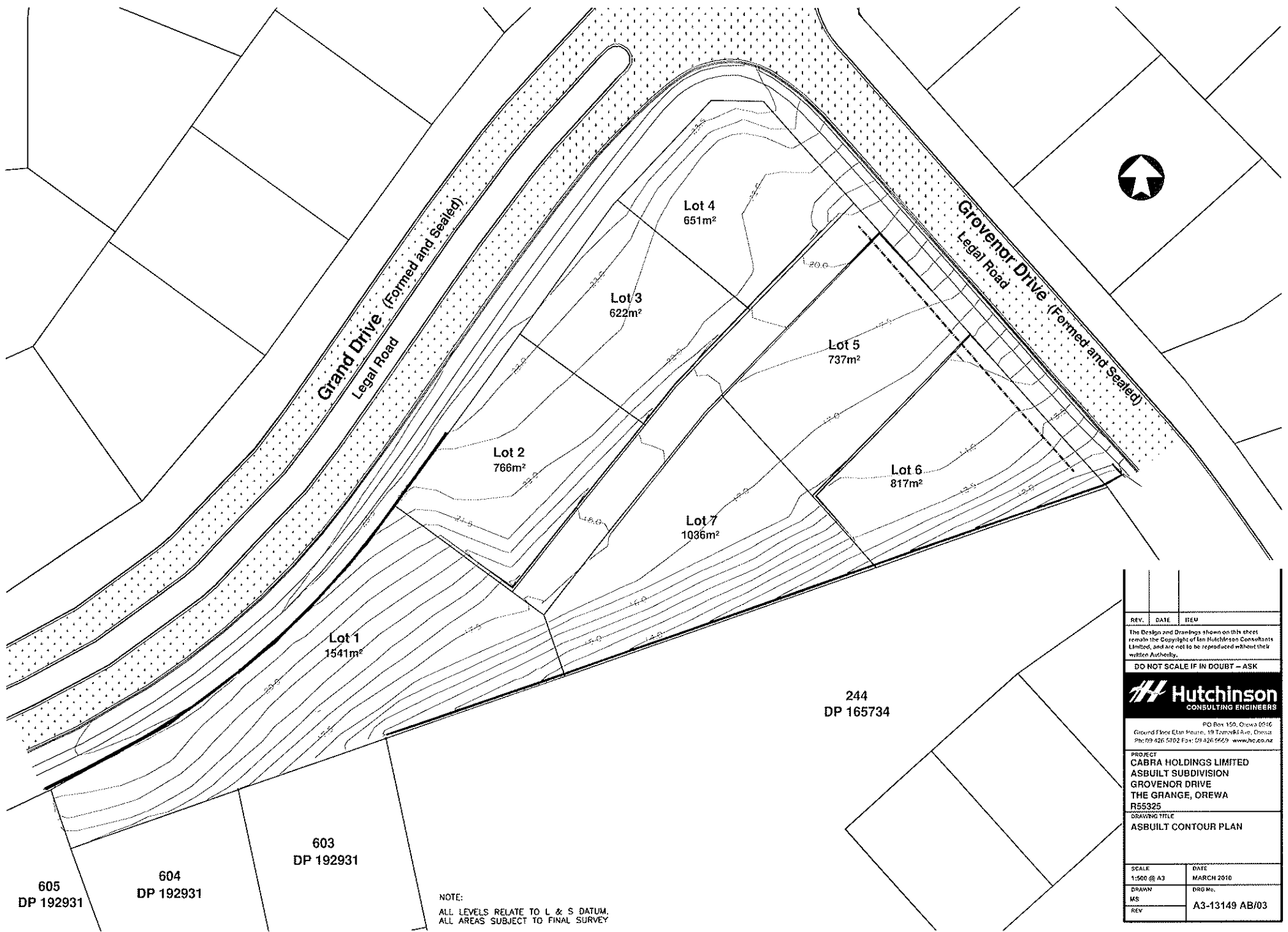

REV.	DATE	ITEM

The Design and Drawings shown on this sheet remain the Copyright of Ian Hutchinson Consultants Limited, and are not to be reproduced without their written Authority.

**DO NOT SCALE IF IN DOUBT - ASK**

**H Hutchinson**  
CONSULTING ENGINEERS

PO Box 150, Orewa 0546  
Ground Floor Eban House, 19 Tamoriki Ave, Orewa  
Ph: 09 426 5002 Fax: 09 426 5959 www.hc.co.nz

PROJECT  
CABRA HOLDINGS LIMITED  
ASBULT SUBDIVISION  
GROVENOR DRIVE  
THE GRANGE, OREWA  
R55325

DRAWING TITLE  
ASBULT CONTOUR PLAN

SCALE 1:500 @ A3	DATE MARCH 2010
---------------------	--------------------

DRAWN MS	DRG No. A3-13149 AB/03
REV	

605  
DP 192931

604  
DP 192931

603  
DP 192931

244  
DP 165734

NOTE:  
ALL LEVELS RELATE TO L & S DATUM.  
ALL AREAS SUBJECT TO FINAL SURVEY

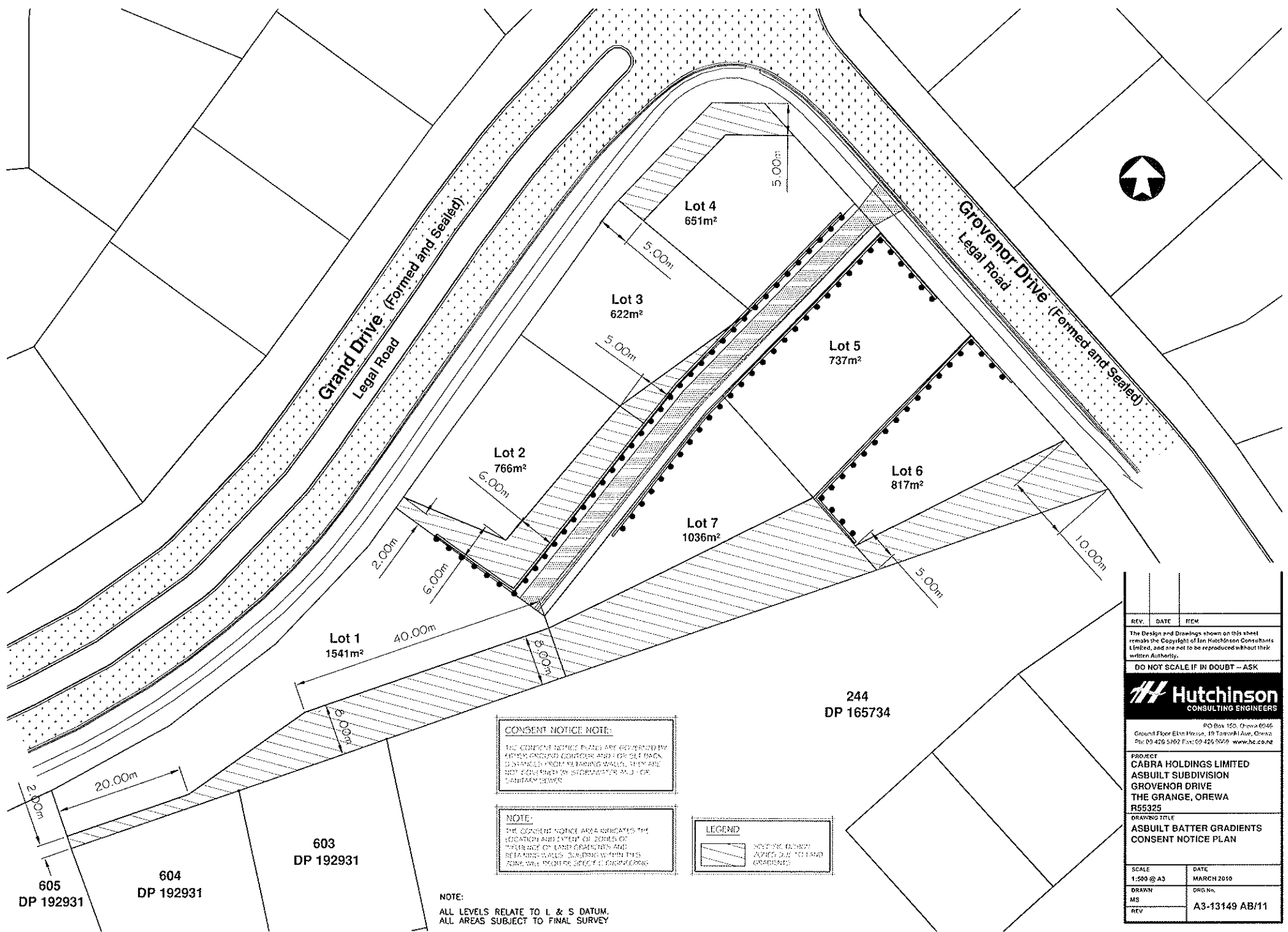

**CONSENT NOTICE NOTE:**  
 THE CONSENT NOTICE PLANS ARE GOVERNED BY THE GROUND CONTOUR AREA OR SET BACK DISTANCES FROM BUILDING WALLS. THEY ARE NOT GOVERNED BY SEWERAGE AND/OR SANITARY DEWES.

**NOTE:**  
 THE CONSENT NOTICE AREA INDICATES THE LOCATION AND EXTENT OF ZONES OF INTEREST OF LAND GRABBERS AND REMAINING WALLS. BUILDING WITHIN THIS ZONE WILL REQUIRE SPECIAL ENGINEERING.



**NOTE:**  
 ALL LEVELS RELATE TO L & S DATUM.  
 ALL AREAS SUBJECT TO FINAL SURVEY

REV.	DATE	ITEM

The Design and Drawings shown on this sheet remain the Copyright of Ian Hutchinson Consultants Limited, and are not to be reproduced without their written Authority.

**DO NOT SCALE IF IN DOUBT - ASK**

**H Hutchinson CONSULTING ENGINEERS**

PO Box 159, Orewa 0646  
 Ground Floor Elna House, 19 Taranaki Ave, Orewa  
 Ph: 03 426 5702 Fax: 03 426 5078 www.hc.co.nz

**PROJECT**  
 CABRA HOLDINGS LIMITED  
 ASBUILT SUBDIVISION  
 GROVENDR DRIVE  
 THE GRANGE, OREWA  
 R55325

**DRAWING TITLE**  
 ASBUILT BATTER GRADIENTS  
 CONSENT NOTICE PLAN

SCALE 1:500 @ A3	DATE MARCH 2010
DRAWN MS	DRG. No. A3-13149 AB/11
REV	

244  
 DP 165734

603  
 DP 192931

604  
 DP 192931

605  
 DP 192931